

Thesis for doctoral degree (Ph.D.)
2010

Prostate Cancer – Aspects of Screening and Prognostic Factors

Thesis for doctoral degree (Ph.D.) 2010

Prostate Cancer – Aspects of Screening and Prognostic Factors

Anders Kjellman

Anders Kjellman



**Karolinska
Institutet**

200
1810 – 2010 *Years*



**Karolinska
Institutet**

200
1810 – 2010 *Years*

From the Department of Clinical Science, Intervention and
Technology
Karolinska Institutet, Stockholm, Sweden

PROSTATE CANCER – ASPECTS OF SCREENING AND PROGNOSTIC FACTORS

Anders Kjellman



**Karolinska
Institutet**

Stockholm 2010

All previously published papers were reproduced with permission from the publisher.

Published by Karolinska Institutet. Printed by Larserics Digital Print AB

© Anders Kjellman, 2010

ISBN 978-91-7409-845-7

*“Call me morbid, call me pale
I’ve spent six years on your trail
Six long years
On your trail”*

(Morrissey, Marr)

To my family

ABSTRACT

Prostate cancer is the most common malignancy among Swedish men. Each year approx. 2 500 men die from the disease constituting almost 1/5 of all cancer death among men. Screening for prostate cancer has not been recommended in Sweden but PSA-testing is despite that commonly used. With high diagnostic activity more men are diagnosed with early stage prostate cancer, increasing the risk of over treatment. There is a strong need for better prognostic markers of prostate cancer. The aim of this thesis was to evaluate an early prostate cancer screening study and to assess different possible prognostic factors of prostate cancer.

In 1988, all men aged between 55-70 years living in the catchment area of Stockholm South Hospital were identified (26 602). 2 400 of them were randomly selected and invited to participate in a single intervention prostate cancer screening study. 1 782 men accepted, and were examined with DRE, TRUS and PSA analysis. 65 cases of prostate cancer were detected. **Study I** is based on a 15-year follow up of the screening study. There was no significant difference in the risk of dying from prostate cancer between the source population and the invited group. The risk of dying from other diseases was however significantly increased among the non-attendees, with an IRR of 1.89 (95% CI 1.65-2.16), compared to the attendees.

In **study II** we evaluated the pre-diagnostic serum values of testosterone, dihydrotestosterone and SHBG influence on prostate cancer survival. Of the 65 men with screening detected prostate cancer, 41 died during follow up. 17 died of prostate cancer. Having a DHT value above median were associated with lower risk of dying from prostate cancer with a HR of = 0.24 (95% CI 0.08-0.75). We speculate that high DHT values lead to increased stimulation of the ER β -receptor which has antiproliferative properties.

Study III assesses suPAR as a prognostic marker of prostate cancer and longevity. We measured the serum level of two different forms of suPAR among 375 men of the screening cohort. Among these we included 63 of the screening detected prostate cancer cases. Neither suPAR (I-III) nor suPAR (II-III) were associated with prostate cancer mortality after adjustment for other prognostic factors. Both suPAR-forms were however associated with decreased overall survival with HR 2.26 (95% CI 1.17-4.35) for one unit increase of suPAR (I-III). The increase of overall survival was especially due to an increase in the risk of dying from cardiovascular disease. One unit increase of suPAR (I-III) had a HR of 6.44 (95% CI 2.16-19.18).

Study IV Since low DHT level was associated with higher risk of prostate cancer death in study II, we wanted to explore if treatment with drugs lowering the DHT level (5- α -reductase inhibitors) would influence the risk of dying from PC. We used a prescription database to identify men prescribed 5- α -reductase inhibitors before diagnosis of prostate cancer. To compensate for lead time bias we also included men prescribed α -adrenoceptor antagonist for comparison. Treatment with 5- α -reductase inhibitors did not increase the risk of prostate cancer death (HR 0.94 (95% CI 0.77-1.16)). However, treatment with α -adrenoceptor antagonist did significantly reduce the risk with HR 0.82 (95% CI 0.70-0.96). We also analyzed the risk of being diagnosed with metastasized prostate cancer with DDD of medicine as exposure variable. The OR for having metastasized disease at diagnosis was 1.14 (95% 1.01-1.29) per 100 DDD of finasteride treatment.

LIST OF PUBLICATIONS

- I. **Kjellman A**, Akre O, Norming U, Törnblom M, Gustafsson O. 15-Year followup of a population based prostate cancer screening study.
Journal of Urology, April 2009, Vol 181, 1615-1621
- II. **Kjellman A**, Akre O, Norming U, Törnblom M, Gustafsson O. Dihydrotestosterone levels and survival in screening-detected prostate cancer: a 15-yr follow-up study.
European Urology, 2008, Vol 53, 106-111
- III. **Kjellman A**, Akre O, Gustafsson O, Høyer-Hansen G, Lilja H, Norming U, Piironen T, Törnblom M. Soluble urokinase-type plasminogen activator receptor as a prognostic marker in men participating in prostate cancer screening.
Submitted
- IV. **Kjellman A**, Friis S, Granath F, Gustafsson O, Toft Sørensen H, Akre O. Treatment with 5-alpha reductase inhibitors and prostate cancer survival.
Submitted

CONTENTS

1. Introduction	1
Epidemiology	1
Aetiology	2
Hormones	3
Diagnosis	4
PSA	4
Digital rectal examination	4
Transrectal ultrasonography	5
Pathology	5
Evaluation before treatment	5
Treatment	6
Surgery	7
Radiotherapy	7
Endocrine treatment	7
Androgens	8
Primary prevention	9
Screening	11
Prognosis	12
Soluble urokinase-type plasminogen activator receptor	14
2. The present study	17
3. Material and methods	18
Study population	18
Material	19
Registries	19
End-point committee	20
Serum analysis	20
Statistical analysis	20
4. Results and discussion	21
Study I	21
Study II	22
Study III	23
Study IV	25
5. Conclusions	27
6. Future research	28
7. Sammanfattning	30
8. Acknowledgements	32
9. References	34

LIST OF ABBREVIATIONS

AR	Androgen receptor
ATC	Anatomic therapeutic chemical classification system
BRCA-2	Breast cancer type 2 susceptibility protein
CI	Confidence interval
DDD	Defined daily doses
DHT	Dihydrotestosterone
DRE	Digital rectal examination
ER	Estrogen receptor
ERSPC	European randomised study of screening for prostate cancer
FSH	Follicle stimulating hormone
GPI	Glycosyl phosphatidyl inositol
Gy	Gray
HR	Hazard ratio
ICD	International classification of diseases
IRR	Incidence rate ratio
LH	Lutenizing hormone
LHRH	Lutenizing hormone releasing hormone
LUTS	Lower urinary tract symptoms
Nd-YAG	Neodymium-doped yttrium aluminium garnet
OR	Odds ratio
PA	Plasminogen activator
PAI	Plasminogen activator inhibitor
PCPT	Prostate cancer prevention trial
PLCO	Prostate lung colorectal ovarian screening trial
PPV	Positive predictive value
PSA	Prostate specific antigen
REDUCE	Reduction by dutasteride of prostate cancer events
SELECT	Selenium and vitamin E cancer prevention trial
SHBG	Sexual hormone binding globulin
suPAR	Soluble urokinase-type plasminogen activator receptor
T	Testosterone
TNM	Tumour node metastasis
TR-FIA	Time-resolved fluorescence immunoassay
TRUS	Transrectal ultrasonography
uPA	Urokinase plasminogen activator
uPAR	Urokinase plasminogen activator receptor
3 α -Adiol	5 α -Androstane-3 α ,17 β -diol
3 β -Adiol	5 α -Androstane-3 β ,17 β -diol

1 INTRODUCTION

Epidemiology

Prostate cancer is the most common malignancy among Swedish men. Each year almost 9 000 men are diagnosed¹. The age standardized incidence is shown in Figure 1. The incidence rose sharply from the late 1990's to 2006 but has since then abated. The rise was probably caused by increased PSA-testing and an increase of the mean age of men.

The median age at diagnosis is 69 years. The prevalence of prostate cancer is high in Sweden with 70 459 men living with prostate cancer (31/12 2008)².

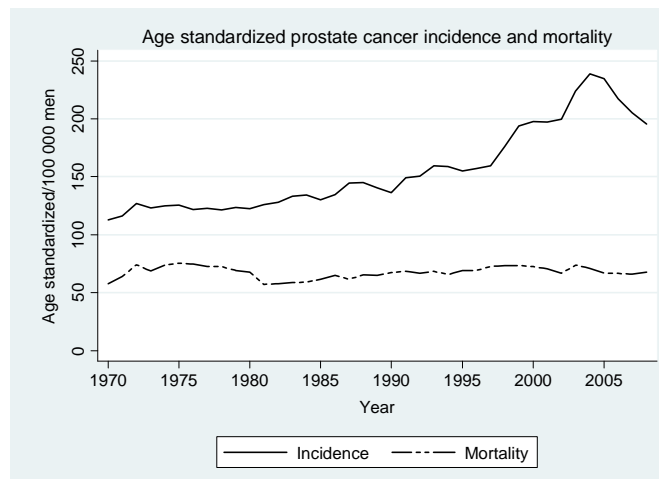

Figure 1: The trends in prostate cancer incidence and mortality in Sweden 1970-2007. Adapted from the National board of health and welfare

In 2007, 2 470 men died from prostate cancer constituting 21.5 % of all cancer deaths among men³. Prostate cancer in its terminal state causes a lot of suffering to the patient. Since other causes of mortality have decreased, especially mortality from cardiovascular disease, the relative importance of prostate cancer mortality is increasing steadily (Figure 2)^{3 4}.

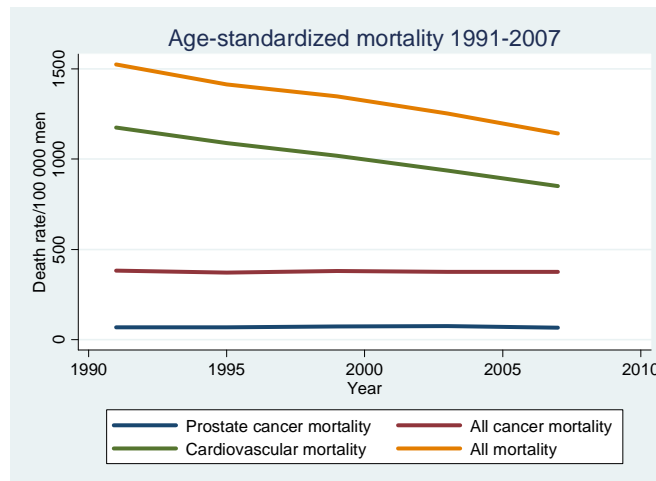

Figure 2: Age standardized mortality per 100 000 men by cause of death 1991-2007. Adapted from the National board of Health and Welfare and NORDCAN

Aetiology

There are only three known risk factors of prostate cancer: age, heredity and ethnic origin. The incidence rises sharply from the sixties and onwards. Autopsy studies have however shown an age dependent risk of finding microscopic foci of what is considered to be prostate cancer, from the age of 30 and up^{5,6}. Frequent PSA-testing leading to prostate biopsies have lowered the mean age at diagnosis.

There is a heredity form of prostate cancer constituting approximately 5 % of the cases⁷. The exact genetic location has not yet been identified and no genetic test is available. Hereditary prostate cancer is instead diagnosed on the pedigree with 3 relatives in different generations with the disease or 3 first degree relatives or early onset (before 55 years of age) among two relatives. The risk of dying from the disease increases if the relatives have been young at diagnosis⁸. It has also been shown that men in families with the heredity form of breast cancer with BRCA2- mutation have an increased risk for early onset of prostate cancer^{9,10}.

There is large variation of the incidence of prostate cancer in the world. The highest incidence is found among afro-American and the lowest among Chinese men¹¹. The difference is about 40-fold. The wide variation in screening activity and the completeness of cancer registries explains some of this disparity. Several attempts have

been made to identify risk factors but it is probably a complex interplay of genetic and lifestyle factors explaining the difference¹²⁻¹⁵.

Several other risk factors of prostate cancer have been investigated. Overweight and obesity have been proposed as risk factors but no strong association has been shown¹⁶⁻¹⁸. High dietary fat intake has been studied and there might be a weak connection to an increased prostate cancer risk¹⁹. Smoking which is a strong risk factor for many other cancers has not been established as a risk factor²⁰.

Hormones

Testosterone is essential for the normal development of the prostate both during foetal life and during puberty^{21 22}. The testosterone is also necessary for normal function of the prostate during adulthood. The Leydig cells of the testes produces 90% of the circulating testosterone, the rest is produced in the adrenal cortex. The testes are under influence of LH (luteinising hormone) released from the pituitary which in turn is stimulated by LHRH (luteinising hormone releasing hormone) from the hypothalamus. A negative feedback mechanism regulates the production of testosterone through the gonadal-hypothalamic-pituitary axis (Figure 3).

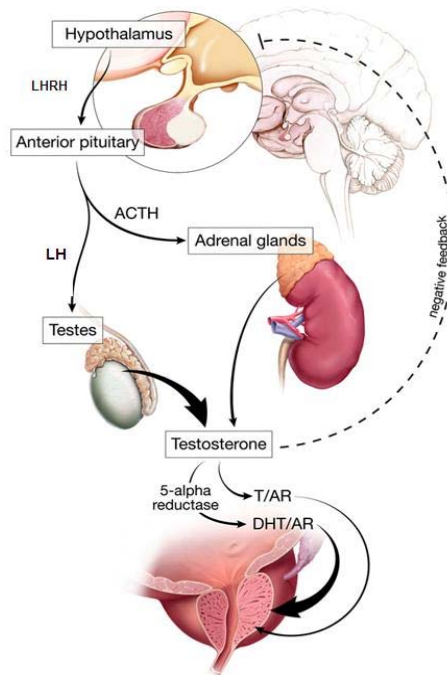

Figure 3: The gonadal-hypothalamic-pituitary axis.
Reproduced from *Frontiers in Bioscience* 12, 4957-4971,
September 1, 2007, with kind permission of the publisher

Testosterone is converted in the prostate to the more potent androgen dihydrotestosterone (DHT) by the enzyme 5 α -reductase. DHT bind to the androgen receptor and the activated receptor stimulates cellular growth²³. The metabolites of testosterone and DHT can bind to other receptors causing different effects but the complete intraprostatic androgen metabolism is not known.

The importance of testosterone for prostate cancer was elegantly shown by Huggins and Hodges in 1941²⁴. They surgically castrated men with metastasised prostate cancer and were able to demonstrate pain reduction and shrinkage of metastases. It is also known that men lacking the gene for the enzyme 5 α -reductase do not develop prostate cancer²⁵.

Even if testosterone is necessary for a normal function of the prostate and for the development of prostate cancer, no direct link between the actual serum value and the risk of prostate cancer has been established²⁶.

Diagnosis

PSA

Prostate specific antigen (PSA) is a glycoprotein produced in the glandular epithelium of the prostate. The known function is to liquefy the semen after ejaculation. Blood level of PSA has been shown to correlate to the risk of prostate cancer but it is not by any means prostate cancer specific²⁷. The level can rise from various reasons i.e. benign prostatic hyperplasia, urinary tract infection and prostatitis. The test has been commercially available for 20 years. In Sweden an arbitrary upper limit of 4 ng/mL has been adapted for diagnostic purposes. For men 50-70 years old with a PSA > 4ng/ml the risk of having prostate cancer is 25%. If the cut off level is set to 3 ng/ml the risk is still as high as 20%²⁸⁻³⁰. Except for zero values there is no PSA-level low enough to exclude prostate cancer. Demonstrated in a prevention trial, even with PSA < 0.5 ng/ml, 7% were shown to harbour prostate cancer³¹.

Since benign prostatic hyperplasia which increases the PSA-level is more common among older men the PSA-level should be correlated to age³². It is also possible to assess the PSA ratio. This is the ratio between the free PSA and the total PSA. Benign prostatic hyperplasia leads to more free PSA in the blood and a high ratio decreases the risk of having prostate cancer. The free total PSA-ratio can be used to increase the specificity of PSA for a man with a moderately increased PSA value (3-10 ng/ml)³³⁻³⁵.

Digital rectal examination

Digital rectal examination is the classic way to evaluate the prostate. It is easily performed, inexpensive but subjective. However, it is not possible to palpate small cancer foci. For screening purposes the positive predictive value (PPV) could at best be 30% for patients with PSA 3-9.9 ng/mL^{36 37}. It is also used to assess the clinical T-stage for a man with cancer (Table 1). Mostly it is combined with transrectal ultrasonography which improves the PPV.

Transrectal ultrasonography (TRUS)

By using a rectal probe it is possible to get a detailed imaging of the prostate and its structure. It can be used to calculate its size, look for suspiciously malignant areas (hypoechoic), and evaluate the adjacent structures as the seminal vesicles and bladder. Unfortunately the findings of possibly malignant areas are rather unspecific and a great part of malignancies of the prostate can not be visualized with ultrasonography^{38,39}. TRUS is of immense use when biopsies are taken. It has been shown, not surprisingly, that the more biopsies you take the more cancer you will find. In the beginning of the ultrasound era 4, later 6 biopsies were taken⁴⁰. Now usually 8-12 cores are sampled with increased detection rate⁴¹. Using an injection of local anaesthetic this can be done without causing much discomfort for the patient⁴².

Pathology

95 % of the malignant tumours in the prostate are adenocarcinomas. Fine needle aspiration cytology was earlier the main diagnostic procedure for prostate cancer. For cytology the WHO grading system is used, grading the tumour into 3 grades (G1-3) of well, moderately or poorly differentiated type⁴³. With the introduction of ultrasonography and core biopsies the grading of the histology is nowadays mostly done by the Gleason system giving a grade from 1 to 5 where 1 is the more differentiated form and 5 the more malignant form of cancer⁴⁴. The Gleason score summarises the most prominent grade as the first number and the worst grade as the second⁴⁵. The score ranges from 2 to 10. Immunohistochemistry can be used to further help with diagnostic difficulties.

Evaluation before treatment

The TNM system is used to describe the tumour⁴⁶(Table 1). The T-category is decided by DRE, where the distinction between intracapsular (T1-T2) and extracapsular (T3-T4) disease has most influence on treatment decision. Assessment of the N-stage is only performed when the findings will directly influence the treatment decision, i.e. before radiotherapy. The regional lymph nodes are surgically removed and evaluated. The risk of lymph node metastases can be predicted by using Partin tables⁴⁷. The lymph nodes can also be removed during radical prostatectomy. Even if lymph node metastases are associated with worse prognosis a large proportion of these men is disease free after 10 years of follow up⁴⁸. Whether or not this is due to the excision of the nodes remains unknown^{49,50}.

Prostate cancer metastasises mainly to the skeleton. This is evaluated with a radionuclide bone scan. The recommendation is to perform this investigation if PSA \geq 20, the Gleason score \geq 8 or the T-stage \geq T3⁵¹. If metastases are found treatment with curative intent is not to be considered. Besides the TNM-evaluation, the Gleason score of the tumour and the PSA-value are important predictors for risk classification.

Table 1. Tumour Node Metastasis (TNM) classification of prostate cancer. (UICC 2009)

T	Primary tumour
TX	Primary tumour cannot be assessed
T0	No evidence of primary tumour
T1	Clinically unapparent tumour not palpable or visible by imaging
T1a	Tumour incidental histological finding in 5% or less of tissue resected
T1b	Tumour incidental histological finding in more than 5% of tissue resected
T1c	Tumour identified by needle biopsy (e.g. because of elevated PSA level)
T2	Tumour confined within the prostate
T2a	Tumour involves one lobe
T2b	Tumour involves both lobes
T3	Tumour extends through the prostatic capsule
T3a	Extracapsular extension (unilateral or bilateral) including microscopic bladder neck involvement
T3b	Tumour invades seminal vesicle(s)
T4	Tumour is fixed or invades adjacent structures other than seminal vesicles: bladder neck, rectum, levator muscles and/or pelvic wall
N	Regional lymph nodes
NX	Regional lymph nodes cannot be assessed
N0	No regional lymph node metastasis
N1	Regional lymph node metastasis
M	Distant metastasis
M0	No distant metastasis
M1	Distant metastasis

Treatment

For patients with localised disease with a life expectancy of more than 10 years, surgery or radiotherapy should be offered^{52,53}. Surgery has in a randomised trial been shown to reduce the prostate cancer specific risk of death with 5 % compared to watchful waiting^{54,55}. There are no randomised trials evaluating radiotherapy but most studies suggest an effect similar to surgery⁵⁶. Treatment of prostate cancer can have serious side effects and PSA-testing is leading to diagnosis earlier in the disease process. Therefore active surveillance has been introduced. By following the patients closely with repeated PSA testing and re-biopsies, progression of the cancer can be recognised and treatment deferred to this point⁵⁷. In this way a proportion of men will avoid the side effects of treatment because they will die from other causes before cancer progression.

Surgery

Radical prostatectomy can be performed as open surgery or laparoscopically⁵⁸, with or without robotic assistance. The prostate and often seminal vesicles are removed and the urethra re-anastomosed to the bladder neck. The overall progression free survival for men with T1-T2 tumours is 75% at 10 years postoperative follow up⁵⁹. The result for patients with Gleason score ≤ 6 , is a 15 year PSA free-survival of almost 99%⁶⁰. The two main complications of the procedure are erectile dysfunction and incontinence. The dissection can in selected cases be done with nerve-sparing technique which gives better chances of keeping potency and avoiding incontinence^{61 62}. Approximately 1-2 % of patients suffer from severe incontinence, but more common is mild stress incontinence (10-20 %). 25-75 % of patients will have erectile dysfunction⁶³.

Radiotherapy

Radiotherapy can be given as external beam radiotherapy, brachytherapy or a combination of both. There has been a rapid development of treatment modalities in recent years. External radiotherapy is delivered with 3-dimensional technique following the contour of the prostate which makes it possible to give sufficiently high doses (78 Gy), without increasing side effects⁶⁴. Brachytherapy is given by implantation of radioactive seeds in the prostate or by radio nuclides distributed through implant needles⁶⁵. The side effects of radiation can be divided in the acute and late side effects. Acute side effects include radiation induced cystitis and proctitis causing increased urinary frequency, dysuria and diarrhoea. Late side effects are chronic cystitis, rectal bleeding/secretion and erectile dysfunction^{66 67}.

Endocrine treatment

Most prostate tumours are dependent of androgens. The available endocrine treatments work by changing the hormonal milieu in the body. The aim is to lower the testosterone level in the circulation or block its effect. This can be accomplished by surgical castration, by stopping the gonadotropin release from the pituitary with LHRH agonists or LHRH blockers, by blocking the androgen receptor with antiandrogens or by giving parenteral oestrogen.

The main use of endocrine treatment is for palliative treatment of patients with metastasised disease. It has been shown to reduce the symptoms. It is not clear if giving medication before development of symptoms changes the effect on total mortality in a substantial way^{68 69}. Treatment has been shown to prolong survival if given to patients with node-positive disease after radical prostatectomy⁷⁰. It is also effective for patients undergoing radiotherapy for locally advanced disease⁷¹. The side effects of endocrine treatment are loss of libido, impotence, vasomotor (hot flushes, sweating) and in the long run osteoporosis, anaemia and cardiovascular morbidity.

Unfortunately the androgen sensitive cancer eventually develops hormone-refractory properties and the endocrine treatment loses its effect. In this case changing between different endocrine treatments can have some effect⁷². Novel chemotherapeutic agents such as doxorubicin has also shown efficacy⁷³. Hormone therapy is used before and sometimes after radiotherapy.

Androgens

The testosterone derivative 5 α -dihydrotestosterone (DHT) influence the male reproductive system both during embryogenesis and after birth^{22 74}. Testosterone is the major circulating androgen with a serum T/DHT-ratio of 10:1⁷⁵. Testosterone is converted to DHT by the enzyme 5 α -reductase which is present in 2 isoforms, type 1 mainly situated in the liver and the non-genital skin and type 2 mainly in the urogenital tract. The intraprostatic DHT/T ratio is 6:1⁷⁶.

Both T and DHT bind to the intracellular androgen receptor (AR) forming an AR-ligand complex regulating transcription of androgen-regulated genes in the DNA. DHT has a higher affinity to the AR than T^{77 78}. DHT is metabolised to androsterone, 5 α -androsterane-3 α 17 β -diol (3 α Adiol) or 5 α -androsterane-3 β 17 β -diol (3 β Adiol)⁷⁹. 3 β Adiol may have anti-androgenic activity via the estrogen receptor β ⁸⁰ (Figure 4).

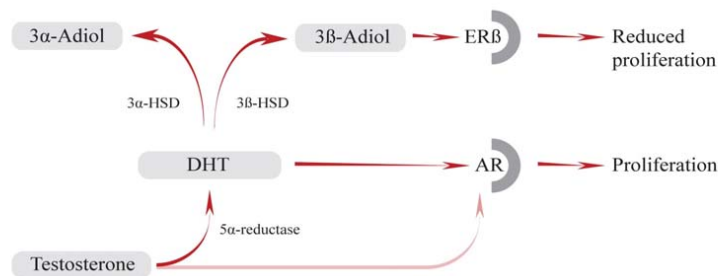

Figure 4: Schematic drawing of the intraprostatic androgen pathway. Testosterone is in the prostate rapidly converted to dihydrotestosterone. DHT forms a ligand complex with the androgen receptor (AR) stimulating transcription of androgen-regulated genes. DHT is further metabolised and the metabolites have both androgenic as anti-androgenic activity

There are two different estrogen receptors in the prostate α and β . Estrogen receptor α (ER α) is thought to be up regulated in prostate cancer. Treatment with toremifene, an ER α antagonist has been shown to reduce the risk of prostate cancer diagnosis⁸¹. Estrogen receptor β (ER β) is thought to have pro-differentiative and anti-proliferative properties in the prostate, counteracting the stimulatory effect of the androgen receptor^{82 83}. Most studies suggest a down regulation of ER β in cancer tissues compared to normal tissue but there are conflicting data⁸³. Further studies are needed to establish the role of estrogen receptors in prostate cancer development.

Even if surgical or medical castration is the first line treatment in patients with metastatic prostate cancer no strong correlation between the serum level of sex hormones and the risk of prostate cancer has been established²⁶. One reason for this

could be the relatively poor correlation between intraprostatic hormone concentrations and serum levels⁸⁴⁻⁸⁷. Another reason could be that the androgen metabolism of the prostate is insufficiently known.

Primary prevention

The strong risk factors as age, heredity and ethnicity are well known. Prostate cancer is basically an ideal candidate for exogenous preventive measures, such as dietary and pharmacological prevention, due to some specific features: high prevalence, long latency, endocrine dependency, availability of serum markers (PSA) and histological precursor lesions (prostatic intraepithelial neoplasia). Much effort has been put in to finding environmental factors explaining why some men get the disease but not others. If these factors can be identified an effective primary prevention plan can be established with elimination of carcinogenic factors and suggestions of substances with a preventive effect (chemoprevention).

Several substances have been suggested to have a preventive effect as selenium, vitamin E, vitamin D, lycopens, phytoestrogens and 5 α -reductase inhibitors.

The **SELECT** (the Selenium and Vitamin E Cancer Prevention Trial) was initiated since both treatment with selenium and Vitamin E had been shown to reduce the risk of prostate cancer diagnosis compared to placebo⁸⁸⁻⁸⁹. SELECT was the largest ever prostate cancer prevention trial. It included more than 32 000 men, randomised to selenium, vitamin E, combination treatment or treatment with placebo⁹⁰. The SELECT study was stopped ahead of time since 5 years treatment did not show any effect on the risk of prostate cancer, on the contrary men on Vitamin E actually had a somewhat increased risk of prostate cancer⁹¹.

Lycopens which are abundant in tomatoes have strong anti-oxidative effect. A meta-analysis of several studies showed a slightly lower relative risk for developing prostate cancer in men with the highest intake of tomatoes, compared to men with the lowest intake. The risk reduction was significant for cooked tomatoes but not for raw⁹².

There are several kinds of different phytoestrogens as isoflavonoids, flavonoids and lignans. Soya bean products are a rich source of isoflavonoids and some studies in south east Asia have shown a correlation between high intake of Soya bean and reduced prostate cancer risk. Other studies have failed to show such a correlation⁹³. It has been shown that the effect of phytoestrogens could be dependent on the genes of the subject since high intake of phytoestrogens substantially reduces prostate cancer risk among men with specific polymorphic variation in the promoter region of the estrogen receptor-beta gene⁹⁴.

5 α -reductase inhibitors as finasteride and dutasteride function by inhibiting the enzyme converting testosterone to the more active metabolite dihydrotestosterone (DHT). Low DHT means less stimulation of the androgen receptor. Long time use leads to shrinkage of the prostate by approximately 30%. The main indication for treatment is benign prostatic hyperplasia where relief of symptoms and better urinary flow have been shown in randomised trials⁹⁵. Treatment also lowers PSA by 50% and this should be

kept in mind when evaluating the PSA value for a man on 5 α -reductase inhibitor medication.

In the Prostate Cancer Prevention Trial (**PCPT**), the preventive effect of treatment with finasteride was investigated³¹. 18 882 men were randomised to placebo or finasteride treatment for seven years. The men were 55 years of age or older, had a normal digital rectal examination and a PSA \leq 3.0 ng/mL. They had annual check ups and if the PSA exceeded 4.0 ng/mL or if the DRE was abnormal biopsies were recommended. If they had not had biopsies taken earlier all men were offered biopsies at the end of the study. 9 060 men had biopsies taken at some point during the 7 year period and were included in the final analysis. The main result was a reduction of prostate cancer detection. Prostate cancer was found in 18.4% of men on finasteride and 24.4% of men on placebo. If only looking at the men having biopsies before the end of study the difference was smaller (26.5% vs. 29.5%) and not statistically significant. The life time risk of being diagnosed with prostate cancer is 17%. This study found prostate cancer in 24.4% of men on placebo during 7 years. This raises the question of over diagnosis. What kind of cancers were diagnosed and would they ever have been diagnosed if not biopsies had been taken? Paradoxically 37% of cancers diagnosed in the finasteride arm had a Gleason score of 7-10 compared to 22.2% in the placebo arm. This implies that treatment with finasteride actually could increase the risk of being diagnosed with high grade, potentially more malignant prostate cancer. These findings have caused hesitation in the urological community to implement finasteride as chemoprevention. Much effort has been put in to trying to explain the difference in high grade cancer incidence. It has been attributed to several potential biases. First treatment with finasteride shrinks the prostate and when adjusting for the prostate volume the risk of high-grade diagnosis was the same⁹⁶. Secondly finasteride is known to alter the histological appearance of the prostate and could bias the histological evaluation⁹⁷⁻⁹⁹. Thirdly the PSA sensitivity to detect prostate cancer was increased in the finasteride arm^{100 101}. The study has been re-analysed with different statistical methodology but these results require cautious interpretation^{102 103}. The landmark finding in the PCPT is the knowledge that prostate cancer can be found even in men with low PSA-levels, actually at any PSA level.

Dutasteride is a 5 α - reductase inhibitor which inhibits both isoenzymes of 5 α -reductase, type I and type II. In an ongoing randomised trial called **REDUCE** a total of 8 229 men have been randomized to receive dutasteride or placebo for 4 years¹⁰⁴. Eligible men were 50 to 75 years old, had a serum prostate specific antigen of 2.5 to 10 ng/mL (men aged 50-60) 3.5-10ng/mL (>60 years), and had a negative 6 to 12 core biopsy within 6 months prior to enrolment. Repeated biopsies were taken at 2 and 4 years. The results have not yet been published but preliminary results were presented at 2009 years meeting of the American Urological Association. The results for the primary end point biopsy-detectable prostate cancer at 4 years showed a 23% relative risk reduction for dutasteride compared with placebo ($p < 0.001$). There was no difference between the risks for high-grade (Gleason score 7-10) tumours between the two groups.

In conclusion no effective primary prevention for clinically significant prostate cancer has been established.

Screening

If screening for a disease should be considered some requirements should be met, these were summarized in 10 points by Wilson and Jungner in 1968¹⁰⁵:

Wilson and Jungner classic screening criteria

1. The condition sought should be an important health problem.
2. There should be an accepted treatment for patients with recognized disease.
3. Facilities for diagnosis and treatment should be available.
4. There should be a recognizable latent or early symptomatic stage.
5. There should be a suitable test or examination.
6. The test should be acceptable to the population.
7. The natural history of the condition, including development from latent to declared disease, should be adequately understood.
8. There should be an agreed policy on whom to treat as patients.
9. The cost of case-finding (including diagnosis and treatment of patients diagnosed) should be economically balanced in relation to possible expenditure on medical care as a whole.
10. Case-finding should be a continuing process and not a “once and for all” project.

These criteria can be summarized into four main conditions: The disease must be an important health problem, there must be an effective diagnostic test, there should be an effective treatment and all this should be done to an acceptable cost.

Prostate cancer is indeed an important health problem. PSA testing is an inexpensive and easy diagnostic procedure. However the sensitivity and specificity for finding potentially life threatening cancers are not known. The cut-off level of the PSA-level is under much debate since there is no clear cut point when the PPV changes dramatically. Prostate cancer has most often a latent phase and screening with PSA leads to an earlier diagnosis of the disease. This stage migration is evident in countries where PSA-testing has become more common and it increases the risk of over treatment²⁸. Treatment with radical prostatectomy has in a randomized trial been shown to reduce the disease specific mortality⁵⁵. The cost for PSA-testing and the following treatment and follow-up of patients is immense and must be weighed against the benefit in survival.

The first results from two large scale randomized prostate cancer screening trials were presented in 2009:

The European Randomised Study of Screening for Prostate Cancer (**ERSPC**) randomised 72 952 men aged 55-69 years to screening and 89 435 men in the same age group to a control group¹⁰⁶. The men in the screening group had PSA analysed and if PSA>3 ng/mL biopsies were taken. The PSA-testing was repeated every fourth year (some variations between centres). The first results presented were on a median follow-up of nearly 9 years. In the men randomised to screening, 82.2% were screened at least once, and 214 men died of prostate cancer. In the control group 326 men died of prostate cancer. The cumulative incidence of prostate cancer was 4.8% in the control

group and 8.2% in the men allocated to screening. The relative risk of dying from prostate cancer was 0.80 (95% CI 0.68-0.96). To save one man from dying of prostate cancer 1410 men needed to be screened and of these 48 men needed to be treated for prostate cancer.

The Prostate Lung Colorectal Ovarian Cancer Screening Trial (**PLCO**) is an American study on 38 343 men aged 55-74 years randomised to screening and 38 350 men randomised to a control group. The screening procedure was annual PSA testing for 6 years and annual DRE for 4 years. The PSA cut off for biopsies was 4 ng/mL. The compliance to screening was 85% but the control group had a high proportion having PSA-testing outside the study, reaching 52% at six years. After 7 years of follow-up there were 50 deaths from prostate cancer in the screening group compared with 44 in the control group giving a non statistically significant relative risk ratio of 1.13.

The mortality from prostate cancer was much lower in the PLCO compared to ERSPC, probably because PSA-testing and active treatment have been implemented earlier in the US. Many men in the PLCO study were pre-screened and prostate cancer patients got more aggressive treatment during the study period lowering the risk of prostate cancer death even more. The very high contamination rate (screening in the non-screening control group) also diluted any differences between study groups. The ERSPC had less of these problems. Longer follow up in the ERSPC study will probably decrease the numbers needed to screen to save patients from prostate cancer death.

Prognosis

The prognosis after prostate cancer diagnosis is hugely variable. The most important clinical parameters used to assess the patient with regard to prognosis are PSA, Gleason score and tumour stage¹⁰⁷⁻¹¹². By using nomograms the individual patients' risk of dying from prostate cancer following radical treatment can be calculated and management planned accordingly^{113 114}. Besides the PSA-value also the PSA velocity (rate of PSA change over time), the PSA ratio (free PSA/total PSA) and PSA density (PSA/prostate volume) could add some information on prognosis¹¹⁵⁻¹¹⁷. For the pathological evaluation not only the Gleason score but also the number of biopsy cores positive, the total length of cancer in the biopsies and the tertiary grade of Gleason grade in the specimen, can add information¹¹⁸.

Even with all this prognostic information there is still a great need for new prognostic biomarkers to enhance the clinical management and help to distinguish between indolent and aggressive disease. A lot of research is ongoing. Table 2 gives an overview of different new biomarkers for prostate cancer prognosis.

Table 2: Overview of blood and tissue biomarkers for prostate cancer prognosis

Abbreviation	Full name	Measured in	Assessed use
KLK2	Human kallikrein-related peptidase 2	Serum	Prediction of extracapsular extension, tumour volume and biochemical recurrence ^{119 120}
IGFBP-3	Insulin like growth factor binding protein 3	Serum	Inversly correlated to the risk of bone metastasis ¹²¹
IL-6	Interleukin-6	Serum	Increased in metastatic and androgen-independent PC ^{122 123}
EPCA-2	Early prostate cancer antigen-2	Serum	Differentiate local from metastatic PC ¹²⁴
uPA/uPAR	Urokinase plasminogen activator and receptor	Serum	Increased serum levels associated with bone metastasis ¹²⁵
AMACR	α -Methylacyl-CoA racemase	Tissue	Decreased expression associated with biochemical recurrence and PC-death ¹²⁶
EZH2	Enhancer of zeste homolog 2	Tissue	Increased expression marker of PC progression ¹²⁷
CRISP-3	Cysteine-rich secretory protein 3	Tissue	Predictor of PC recurrence after surgery ¹²⁸
E-cadherin	E-cadherin	Tissue	Low production associated with shorter survival ¹²⁹
ANXA3	Annexin A3	Tissue	Decreased level marker of worse PC prognosis ¹³⁰
PSCA	Prostate stem cell antigen	Tissue	High levels correlated to higher stage and risk of metastasis ¹³¹
TGF- β 1	Transforming growth factor β 1	Plasma and tissue	Tissue levels correlated to risk of lymph node metastasis, plasma levels to metastasis and biochemical recurrence ^{132 133}

When advising on therapy it is also important to have information about the patients' general health since surgery or radiation therapy should only be considered if the patients have an expected survival of at least 10 years. Predicting the life expectancy is difficult and clinicians are not always perfectly accurate^{134 135}. Life tables give

prediction of the average remaining life years of a group of individuals and reflect population-specific characteristics. For example, a 75 year old man in Sweden 2008, had a median predicted survival of 10.7 years¹³⁶. Using life tables can help the clinician but their use in prostate cancer patients has been shown to have low accuracy¹³⁷. A clinical morbidity index as the Charlson co morbidity index¹³⁸ is the most useful tool. Its use on prostate cancer patients has been shown to predict the risk of non-prostate cancer related death within 10 years of definitive treatment with 84.3 % accuracy¹³⁹.

Soluble urokinase-type plasminogen activator receptor (suPAR)

The ability for a cancer to spread locally and to metastasise is dependent on increased degradation of extra cellular matrix and of the basement membrane. The urokinase plasminogen activator (uPA) system is believed to play a key role in this process¹⁴⁰. uPA binds to the urokinase plasminogen activator receptor (uPAR) on the cell surface (Figure 5). This leads to cleavage of plasminogen to the active serine protease plasmin. Plasmin degrades extra cellular matrix proteins and activate different other proteolytic enzymes. uPA has also been shown to be associated with non-proteolytic processes as cellular adhesion and chemo taxis¹⁴¹. The action of the activated uPA is balanced by different plasminogen activator inhibitors (PAI1, PAI2).

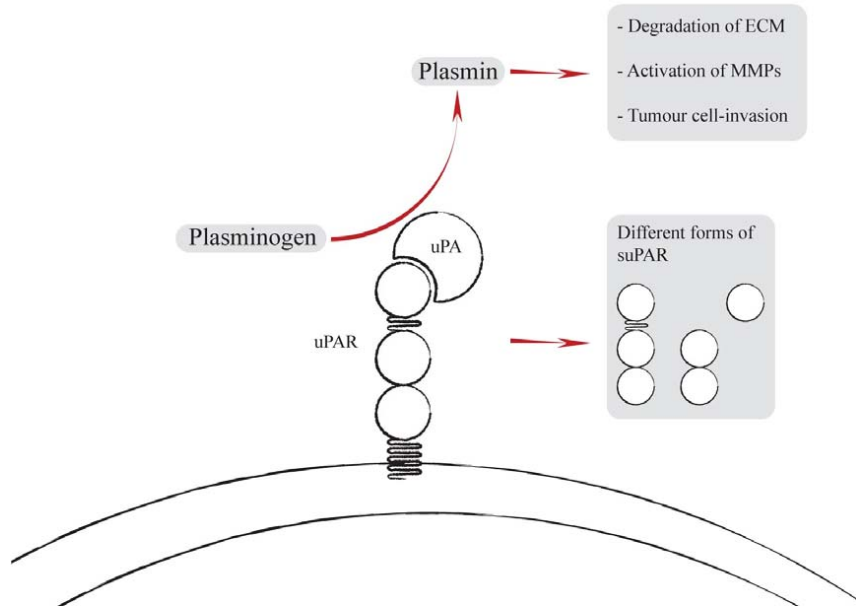

Figure 5: The urokinase plasminogen activator system. The uPAR on the cell surface binds the urokinase plasminogen activator (uPA), leading to conversion of plasminogen to plasmin. The uPAR can be cleaved from the cell surface and found in body liquids as soluble uPAR (suPAR)

The uPAR is a three domain, highly glycosylated protein attached to the cell surface by a glycolipid anchor (GPI)¹⁴². In immunohistochemical studies of prostate cancer, uPAR is found to be expressed in macrophages and neutrophils at the invasive front¹⁴³. The GPI anchored uPAR can be shed from the cell surface and increased levels of soluble uPAR (suPAR) are found in blood from cancer patients. High uPAR levels in both tumour tissue and blood have been shown to correlate with poor prognosis in several types of cancer¹⁴⁴⁻¹⁴⁷. In prostate cancer high levels of suPAR have been found in more aggressive tumours and metastasis¹²⁵. The suPAR level has also been shown to correlate to the risk of finding prostate cancer in biopsies¹⁴⁸.

uPAR can be cleaved in the linker region between domain I and II by uPA, resulting in different molecular variants of suPAR termed suPAR (II-III) and the liberated domain I, suPAR (I)¹⁴⁹. Experiments using transgenic mice with combined over-expression of uPA and uPAR indicate that uPA is the only protease able to cleave uPAR in vivo¹⁵⁰. Thus, the amount of the cleaved suPAR forms could be an indicator of the activity of the PA system, and the cleavage products are strong prognostic markers when measured in blood from patients with non-small lung cancer and ovarian cancer^{144 151}.

SuPAR also reflects the level of activity of the immune system and is involved in several immune regulating mechanisms. Several studies have focused on suPAR levels during infectious diseases and among patients treated in intensive care units¹⁵²⁻¹⁵⁴. SuPAR is also believed to be a marker of low-grade inflammation and could as such be of prognostic value to predict the risk of diabetes, hypertension and cardiovascular disease.

2 THE PRESENT STUDY

The aims of this thesis were

- To evaluate the effect of a randomized single intervention prostate cancer screening study on prostate cancer survival
- To compare overall mortality between attendees and non attendees in this study
- To evaluate the level of DHT in serum at diagnosis as a prognostic factor in prostate cancer
- To assess different forms of suPAR as prognostic factors for prostate cancer survival
- To assess different forms of suPAR as prognostic factors for overall survival
- To evaluate the influence of treatment with 5- α -reductase inhibitors on prostate cancer survival and the risk of developing metastasised disease

3 MATERIAL AND METHODS

Study population

Study I, II and III are all derived from the same cohort of patients. Using the Swedish census records comprising the entire population with current addresses, all men born between 1918 and 1933 living in the catchment area of Stockholm South Hospital were identified in 1988. After excluding men with an earlier prostate cancer diagnosis 26 602 men remained. 2 400 of these were randomly selected and invited to participate in a prostate cancer screening study. Some men were not reachable by mail ($n = 17$) or had previously diagnosed prostate cancer ($n = 21$) not detected before randomisation and were excluded. Of the remaining men 1782 (74%) accepted the invitation, thus 580 (26%) did not attend. The participants were examined with DRE, TRUS and PSA. If they had abnormal findings on DRE and/or TRUS they underwent TRUS guided biopsies. If PSA was more than 7 ng/mL, repeated TRUS was performed. If PSA was more than 10 ng/mL, randomized quadrant biopsies were taken. With this protocol 65 patients (3.6% of attendees) with prostate cancer were diagnosed³⁶.

Study I is based on a 15 year follow up of the whole cohort of men. Unfortunately the file containing the registration number of the original 26 602 men could not be retrieved due to a change of record holders. We reconstructed the cohort with the help of Statistics Sweden. This reconstructed cohort comprised 27 204 men, that is, 602 (2%) more than the original source population. We had the registration numbers of the 2 400 men invited to the screening procedure and all of them were included in the reconstructed cohort.

Study II is a 15 year follow-up of the 65 men diagnosed with prostate cancer evaluating the serum DHT level in relation to survival.

Study III is a 15 year follow-up of 375 men participating in the screening study evaluating suPAR in relation to survival. It includes 63 men with screening detected prostate cancer. The other 312 men belonged to one group with low PSA and high fPSA/PSA ratio ($n = 194$), one group of men with large prostates, high PSA but benign biopsies ($n = 79$) and one group with clinically detected PC during the first 10 years of follow up ($n = 39$).

Study IV

Study IV is conducted within the population of North Jutland, Aarhus and Viborg counties, Denmark (approximately 1 400 000 inhabitants) from January 1 1991 to December 31 2001.

All men were linked to the Danish Cancer registry to identify cases of prostate cancer. From the Danish registry of causes of death we identified the men who died from prostate cancer. Using the Prescription Database, we identified all individuals in the study population who received prescriptions for 5- α -reductase inhibitors or α -adrenoceptor antagonists and then assessed the risk of dying from prostate cancer after treatment with 5- α -reductase inhibitors and/or α -adrenoceptor antagonists.

Material

Registries

The Swedish registry of population (Study I, II and III)

Data is collected and updated by the local tax offices. The register contains official Swedish census data of all residents in Sweden with information on name, national registration number, current address and date of death if the subject is recently diseased. The registry was used to assess vital status of the study objects.

The Swedish cancer registry (Study I and III)

It is since 1958 mandatory for hospital departments and histopathological laboratories in Sweden to report all malignancies to the Swedish Cancer Register. Reports are sent to one of six regional oncology centre for coding and quality checks. Each year approximately 50 000 malignancies are registered. The completeness of the registry is excellent. We collected information on cancer diagnosis and the date of diagnosis from the registry.

The Swedish cause of death registry (Study I and III)

The registry includes information on all deaths among Swedish residents. The causes of death are classified according to the English version of the International Statistical Classification of Diseases and Related Health Problems, Tenth Revision (ICD-10), including the official updates published on the WHO website. The information is based on the death certificate issued by a physician. We collected information on date of death and the underlying cause of death from the registry.

The Danish central population registry (Study IV)

The registry was established in 1968. This registry assigns all Danish citizens a unique personal identification number that encodes gender and date of birth, and keeps information on residence, emigration and vital status. We used the registry to identify all men living in the North Jutland, Aarhus and Viborg area between 1989 and 2001.

The Danish Cancer registry (Study IV)

The registry was initiated in 1943 as a population-based countrywide registry. Newly diagnosed cancers are routinely reported to the registry through hospitals, outpatient clinics and general practitioners. Records for each patient include name, central population identification number, date of birth, residence at date of cancer diagnosis, method of verification of the cancer, extent of disease at diagnosis and treatment. From the registry we identified patients with prostate cancer and if the tumour has metastasised.

The National registry of causes of death (Study IV)

This registry includes individual based data of all deaths occurring among residents in Denmark¹⁵⁵. It is based on the death certificates from physicians. We identified all men who died from prostate cancer.

The Pharmacoepidemiological Prescription Database of North Jutland (Study IV)

The Regional Prescription Database includes information on prescription medications dispensed in Denmark in North Jutland County since 1991, Aarhus County since 1996,

and in Viborg County since 1998. It contains data on more than 70 million dispensed prescriptions, includes a personal identification system, and can be linked to other Danish registries. Using the Prescription Database, we identified all individuals in the study population who received prescriptions for 5- α -reductase inhibitors (ATC code G04CB) or α -adrenoceptor antagonists (ATC code G04CA).

End-point committee (Study II)

In study II the medical journals of the screening detected prostate cancer patients that had died before 15 years follow up were retrieved. Three independent senior urologists reviewed the medical records separately and designated the cause of death. In case of disagreement (one case), the majority ruled.

Serum analysis (Study II and III)

At the screening procedure in 1988-1989 blood samples were drawn from all 1 782 participating men. The samples were drawn between 08:00 and 11:00 to reduce the distortion by diurnal variation. Two venous blood samples were drawn. One for PSA-measurement and the other was immediately stored at -70. In 1993 the blood samples were analyzed for DHT, testosterone and sexual-hormone binding globulin (SHBG)¹⁵⁶. DHT, testosterone and SHBG were measured through different forms of radioimmunoassay further described in Study II¹⁵⁷.

In 2001 the serum was used for analysis of suPAR. We measured serum levels of suPAR using time-resolved fluorescence immunoassay (TR-FIA). Intact suPAR (suPAR (I-III)) was measured with TR-FIA I and intact + cleaved suPAR using TR-FIA 2. The methodology is fully described in earlier paper¹⁵⁸. The assays were validated for their use in serum from this collection using a pool of 50 different samples. The amount of suPAR domain II+III (suPAR (II-III)) was calculated. The results are presented in Study III.

Statistical analyses

Survival analysis is used to assess the probability of remaining free of a specific outcome after a certain time. It also implies that the incidence of the outcome is not constant over time. In all studies we evaluated the event death related to different exposures. The Kaplan-Meier method calculates a new survival proportion for each event that occurs and the result is usually presented as a curve. To test if there is a difference between two groups in survival the log-rank test is used. By using the Cox proportional hazards model it is possible to compare effects of several variables on hazard¹⁵⁹. The hazard is the risk of an outcome in a certain time interval, assuming survival to that time. The model generates a hazard ratio (HR) for each covariate included in the model and the HR is the relative hazard when two groups are compared. Poisson regression is a variant of multiple regression where the outcome is a count. It calculates incidence rates and incidence rate ratios.

4 RESULTS AND DISCUSSION

Study I: 15-Year followup of a population based prostate cancer screening study

Results

The aim of the study was to evaluate the one time screening procedures impact on prostate cancer survival and to compare the long time overall survival in attendees and non-attendees. In total 27 146 men were followed, including 1769 attendees, 605 non-attendees and 24 772 men in the source population. With median follow-up of 12.9 years the risk of being diagnosed with prostate cancer during follow-up was not significantly different among the groups. Nor was the risk of death from prostate cancer. The invited population did not differ from the source population with respect to overall survival, Incidence rate ratio (IRR) 1.10 (95% CI 0.83-1.46). When comparing the source population with the screening attendees and non-attendees the IRR for death from another cause was 0.82 (95% CI 0.76-0.90) and 1.53 (95% CI 1.37-1.71), respectively. With the attendees as the referent group the IRR of death from other causes in non-attendees was 1.89 (95% CI 1.65-2.16). The difference in overall survival was constant over time except for year 1 of follow-up, during which excess mortality in non-attendees was strongly increased with IRR 4.58 (95% CI 2.58-8.11) compared to the source population.

Discussion

There are several limitations to evaluate prostate cancer screening from the results from this study. First the initial study was designed to evaluate different diagnostic procedures to find prostate cancer and it was in the beginning of the PSA-era. Only 3 cases were detected on PSA-evaluation alone without DRE or TRUS findings. Today most patients are referred to biopsy after PSA elevation without any suspicious DRE finding. The biopsy protocol with 2-4 histological cores and 3 fine needle aspirates was probably less efficient than more contemporary biopsy strategies. Even considering these differences the diagnostic yield with a detection rate of 2.7% in a first screening round is comparable with the results of ERSPC which had a detection rate between 1.1 and 4.2% in the first round¹⁶⁰. However, the current study was just a single intervention and repeated screening procedures add cases and the end rate of screening detected cases in the ERSCP study was 5.8%¹⁰⁶.

Secondly the treatment offered to the 65 cancer patients may not have been effective enough. 41 men were offered treatment with curative intent with radical prostatectomy, low-dose external radiation and Nd-YAG laser therapy. The latter two procedures are today considered obsolete. 11 (16.9%) men received radical prostatectomy and it can be noted that none of them died from prostate cancer during follow up. In the ERSCP study 40.3% of men in the screening arm had a radical prostatectomy.

We did not find any difference in disease-specific mortality, the most widely accepted end point in randomized cancer screening trials. The analysis of disease specific mortality is vulnerable since bias in the registration of cause of death could influence the results. All cause mortality on the other hand does not require an opinion on the

cause of death, since it only measures if the patient is alive or not. It can also measure any lethal side effects of treatment. When assessing all-cause mortality we could not see any difference in overall survival between the invited population and the source population. When dividing the invited men into attendees and non-attendees there was a huge difference in overall survival with the screening non-attendees having an almost two-fold increased risk of dying. This has not been described earlier in randomised prostate cancer screening studies but it has been seen in other screening studies. In a nine year follow-up of participants and non-participants of a sigmoidoscopy screening study the non-participants had an increased risk of overall mortality with mortality rate ratio of 2.4 (95% CI 1.7-3.4)¹⁶¹. They also compared the mortality of the invited cohort with the standard mortality rate (SMR) of the population. The invited participants had a SMR of 0.5 of the expected. The reason for this healthy volunteer effect is probably multiple. Several earlier cancer screening studies have indicated that socioeconomically underprivileged people are less motivated to participate in screening¹⁶²⁻¹⁶⁴.

All cause mortality also helps when the benefit from a screening program should be put in perspective when making decisions on a population basis. Even if prostate cancer screening could be shown to lower the disease specific mortality it might not influence all cause mortality. In the ERSPC prostate cancer screening was shown to lower disease specific mortality but the overall mortality was unchanged with a Rate Ratio of 0.99 (95% CI 0.97-1.02). As described earlier the healthy volunteer effect must also always be considered when interpreting screening studies. Among the 7 centres recruiting patients in the ERSPC, 4 of them, with 34% of study patients, had informed consent from the patients before randomisation. This will reduce the problem but even with consent before randomization not all men will participate (in the ERSCP 5.7%). The problem of generalising the results to the whole population remains.

Study II: Dihydrotestosterone levels and survival in screening detected prostate cancer: a 15 year follow-up study

Results

The aim was to evaluate the pre-diagnostic values of testosterone, dihydrotestosterone and SHBG influence on prostate cancer survival. Among the 65 men with screening detected prostate cancer 41 died during follow-up. 17 died from prostate cancer designated by our end-point committee. Testosterone and SHBG values were not associated with prostate cancer survival. Having a DHT value above the median was associated with a HR of 0.24 (95% CI 0.08-0.75) of dying from prostate cancer. When adjusting for PSA, tumour stage and age, a high DHT value remained protective against prostate cancer death (HR 0.23 95% CI 0.06-0.89). DHT did not influence the risk of dying from other causes.

Discussion

How can high DHT protect from prostate cancer death? First there may be an association between low DHT values and more aggressive tumours. One hypothesis for this could be that DHT is degraded in the prostate to β Adiol which in turn stimulates

the ER β -receptor leading to inhibition of epithelial growth⁸⁰. Less DHT intraprostatically means less 3 β Adiol and reduced stimulation of the ER β -receptor. Secondly there is evidence that manipulation of the DHT level in adults may affect tumour grade. In the PCPT study described earlier the treatment arm receiving finasteride had a higher proportion of high-grade tumours³¹. This has also been seen in an analysis of the prostate cancer incidence among finasteride users in the Finnish Prostate Cancer Screening Trial where long-time use of finasteride was associated with an increased risk of high-grade cancer¹⁶⁵.

This is the first study investigating androgen levels in a long time follow-up of screening detected prostate cancer patients. As mentioned earlier the prognostic significance of blood levels of androgens are very uncertain²⁶.

Ideally the androgens levels should have been measured intraprostatically since the correlation between serum and intraprostatic concentrations are not obvious^{86 87}. Any misclassification would however be non-differential between the comparison groups and lead to a dilution of the differences. The facts that DHT was specifically associated with death from prostate cancer and did not have any impact on other causes of mortality do however in our opinion point to a true association.

In the analysis of DHT as a continuous variable, adjusting for PSA lead to a diminished effect of DHT. You could say that DHT had little prognostic value besides PSA. On the other hand, DHT and PSA could be components in a casual chain were DHT comes first. Since our study was small we were not able to stratify the analysis by PSA levels.

Study III: Soluble urokinase-type plasminogen activator receptor as a prognostic marker in men participating in prostate cancer screening

Results

The urokinase plasminogen activator system is involved in tissue remodelling processes and is up regulated in many types of malignancies. It has also been seen to reflect the level of activity of the immune system and is probably also a marker of low-grade inflammation. We examined the serum levels of different forms of soluble urokinase-type plasminogen activator receptor (suPAR (I-III) and suPAR (II-III)) as prognostic markers in a prostate cancer screening cohort. Of the 375 men investigated 152 died during follow-up. We analyzed the levels of different forms of suPAR by their quartiles and as a continuous variable. The 63 men, in the cohort with screening detected prostate cancer who had high values of either suPAR form had an increased risk of prostate cancer mortality. This difference was however not significant and the association was lost in Cox regression adjusting for age, tumour stage, tumour grade and PSA.

When analyzing overall mortality we found that increase of both suPAR (I-III) and suPAR (II-III) values were associated with significant decreased survival (HR 2.26 (95% CI 1.17-4.35) and HR 2.53 (95% CI 1.56-4.10) respectively.

We analysed the risk of death from cardiovascular disease during follow-up. Belonging to the highest quartile of any of the suPAR forms was associated with a highly significant increased risk of cardiovascular death with HR 3.27 (95% CI 1.38-7.73) for suPAR (I-III) quartile 4 vs. quartile 1, adjusted for age.

Discussion

We were not able to demonstrate any prognostic value of suPAR for prostate cancer in this cohort. Maybe this was due to lack of statistic power (not enough patients and events). This is to our knowledge the first study evaluating suPAR levels and prostate cancer mortality in a long time follow-up. High suPAR levels have been shown to have some correlation to the risk of biochemical progression after radical prostatectomy. 429 patients who underwent radical prostatectomy had their uPA and suPAR levels analysed before and 6 weeks after surgery. Preoperative suPAR level was associated with biochemical progression in univariate but not in multivariate analyses. The circulating levels of suPAR were higher in prostate cancer patients compared to healthy men but there was a large overlap between groups. Interestingly the level of suPAR went down significantly after prostate removal¹²⁵. This leads us to the question whether the blood level of suPAR correlates to the tissue level. In breast cancer there seems to be a constant and direct correlation between cancer cell numbers and amount of suPAR released and in the same study the plasma suPAR level was highly correlated to the tumour volume¹⁶⁶. On the other hand other researches have failed to show any correlation between tumour tissue suPAR level and serum level¹⁴⁵.

SuPAR is present in blood in both intact and cleaved forms. In the time-resolved fluorescence immunoassays (TR-FIA) used in our study we were able to analyse suPAR (I-III), suPAR (I-III) + (II-III) and the calculated value of suPAR (II-III). After our analyses were performed the opportunity to analyse suPAR (I) has emerged¹⁵⁸.

SuPAR (I) has been shown to be increased in men with prostate cancer and also improve prediction of positive biopsies in men with elevated PSA values¹⁶⁷. It had of course been valuable if we would have been able to analyse suPAR (I) as well.

During the 15 years of follow up 49 cases of prostate cancer were clinically diagnosed in the cohort. We made a separate analysis for all prostate cancer patients disregarding the date of diagnosis. The prognostic effect of suPAR did not change considerably but it is hard to interpret since we had to use the new prostate cancer cases PSA values from diagnosis but had their suPAR analysed in blood collected at the initial screening.

It is not known if suPAR has any biological role in the body or merely reflects the uPAR levels and the activity in the uPA/uPAR signalling. It has been shown that suPAR actually can inhibit proliferation of prostate cancer cell lines in vitro. By giving recombinant suPAR to the human prostate cancer cell line DU145, Piccolella et al showed that this could induce apoptosis and decrease the migration properties of the cells¹⁶⁸. These cell lines had an active uPA/uPAR system. When testing the administration of suPAR on LNCaP cells, in which uPA/uPAR signalling is inactive, no effect on cell proliferation was seen. This means that the level of uPA/uPAR signalling determines if suPAR has any influence on proliferation and migration.

Why was overall survival diminished with higher suPAR levels? Plasma levels of uPA and suPAR have been showed to be positively associated with the presence of cardiovascular disease in patients on dialyses¹⁶⁹. The uPA expression is elevated in endothelial cells, smooth muscle cells and macrophages in atherosclerotic aortas and coronary arteries¹⁷⁰. This leads to the hypothesis that it could be atherogenesis leading to increased mortality. Either promoted by increased activity in the uPA/uPAR axis leading to increased cleavage of suPAR, and/or by a direct effect of the liberated

suPAR. There are no earlier studies on the relationship between suPAR levels and the risk of cardiovascular death.

Our results are however not completely new. In two studies on patients with colorectal malignancies, increased total suPAR values predicted shorter survival independent of other known prognostic markers of colorectal cancer^{171 172}. The risk for overall death was approximately twofold for one unit increase of suPAR on the log-scale.

Our study differs in investigating the different forms of suPAR and also has information on cause of death. By making a sub analysis on the men that died of cardiovascular disease we showed that this was the main reason for the overall increased mortality for men with high suPAR levels. One big drawback in doing this analysis was that we did not have any information on other common risk factors for cardiovascular death besides age and gender. We lack information on smoking status, blood lipids, co morbidity etc. In one recently published study on 255 patients operated on for symptomatic carotid atherosclerosis the suPAR (I-III) and suPAR (II-III) levels were not increased by smoking or by elevated blood lipids (HDL, LDL, cholesterol, triglycerides)¹⁷³. In fact the mean suPAR (I-II) level was actually lower in the patients smoking.

Study IV: Treatment with 5-alpha reductase inhibitors and prostate cancer survival

Results

There is at present no data on long-term survival in prostate cancer among men treated with 5- α -reductase inhibitors. We compared survival after diagnosis of prostate cancer in a cohort of users of 5- α -reductase inhibitors with that of the background population. To compensate for lead time bias we also compared survival of users of α -adrenoceptor antagonists. We found 3 791 men diagnosed with prostate cancer during the study period. 199 had been treated with 5- α -reductase inhibitors, 613 with α -adrenoceptor antagonists and 173 with combination therapy. The mean age at diagnosis was 73.6 years and the mean follow up time was 3.7 years. In total 3 075 men died during follow up, and among these 2 284 of prostate cancer.

In the Cox regression stratifying for age and year of diagnosis the HR for prostate cancer death after treatment with 5- α - reductase inhibitors was 0.93 (95% CI 0.76-1.14). Treatment with α -adrenoceptor antagonists significantly reduced the risk of prostate cancer death (HR 0.78 (95% CI 0.67-0.90)). After adjusting for local tumour status, none of the treatments were significantly associated with survival after PC diagnosis. We also analyzed the risk of being diagnosed with metastasised prostate cancer with DDD of medicine as exposure variable. The odds ratio (OR) for having metastasised cancer at diagnosis compared to untreated men were 1.14 (95% CI 1.01-1.29) per 100 DDD of finasteride treatment and 0.89 (95% CI 0.81-0.98) per 100 DDD of treatment of α -adrenoceptor antagonists.

Discussion

We were not able to demonstrate any difference in disease specific survival after diagnosis of prostate cancer among men treated with 5- α -reductase inhibitors compared to men without treatment. There is an apparent risk of lead time bias in a study like this. Since lower urinary tract symptoms (LUTS) leads to further evaluation of the prostate with PSA-testing and DRE, biopsies will be taken and prostate cancer revealed earlier than without LUTS. The diagnostic activity with PSA-testing was however low in Denmark during the study period¹⁷⁴. The diagnosis of prostate cancer also leads to a treatment decision and if the treatment is effective an additional prolonged survival would be expected. In this population the proportion of men treated with prostatectomy and radiation therapy was very low compared to Sweden. 6.9% had radical prostatectomy and 1.5% radiation therapy as primary treatment but the treatment data is not complete.

To assess the lead time bias we included men treated with α -adrenoceptor antagonists for comparison. These men had a statistically significant reduced mortality. We were not able to identify any bias explaining why the men treated with α -adrenoceptor antagonists could have stronger lead time bias than the men treated with 5- α -reductase inhibitors. Maybe the PSA reduction caused by treatment with 5- α -reductase inhibitors could lead to deferred diagnosis of PC, but the age at diagnosis was the same between groups. In our analysis of the risk of being diagnosed with metastasised disease, treatment with finasteride significantly increased this risk compared with untreated men. Since lead time bias should be the same for the men treated with finasteride as for the men treated with α -adrenoceptor antagonists, their ORs should be compared. The OR for finasteride treatment is then 1.28/100 DDD.

It can be speculated that the lead time bias among patients treated with 5- α -reductase inhibitors is outweighed by a biologically adverse effect of reducing DHT in the prostate. It is also possible that treatment with α -adrenoceptor antagonists has a tumour suppressive effect. Both α -adrenoceptor antagonists doxazosin and terazosin have in vitro been shown to induce apoptosis in prostate cancer cell lines^{175 176}. Treatment with these drugs has also been associated with a reduced risk of being diagnosed with prostate cancer¹⁷⁷.

We do not know how long treatment it would take to see an effect, but possibly the duration of treatment in our data is too short. The mean exposure for the 5- α -reductase inhibitor group was 314 DDDs. It must however be stressed that the exposure data is truncated to the left since the counties of Aarhus and Viborg were not included in the Prescription register until 1996 and 1998, respectively. The absolute value of DDD should therefore be interpreted with caution.

5 CONCLUSIONS

- Participating in a one time prostate cancer screening study did not influence prostate cancer survival
- Non-attendees in the screening program had an almost twofold increased risk of overall death compared to attendees
- A high DHT value at diagnosis of prostate cancer lowered the risk of prostate cancer death in long time follow-up
- High levels of suPAR (I-III) and (II-III) were associated with decreased prostate cancer survival, but the association was not statistically significant and lost in multivariate analyses
- High levels of both subtypes of suPAR were associated with decreased overall survival, especially attributable to cardiovascular mortality
- Treatment with 5- α -reductase inhibitors did not increase the risk of prostate cancer death
- Treatment with α -adrenoceptor antagonists protected from prostate cancer death
- Treatment with 5- α -reductase inhibitors significantly increased the risk of being diagnosed with metastasised prostate cancer

6 FUTURE RESEARCH

The cohort of 27 000 men constituting the source population of the screening study has now reached a mean age of 85 years. We are planning to update our outcome data and will have more outcomes i.e. adding to statistical power in survival analysis. Probably this will not change our general conclusions but it is interesting to see if our finding of a large difference in overall survival between attendees and non-attendees will continue in the same magnitude over time.

We will also benefit from longer follow-up with more outcomes adding to statistical precision in assessing DHT and long time survival.

When reading the literature on the androgens relationship to the prostate and prostate cancer it becomes evident that our knowledge is limited. We lack full understanding on their metabolism and action in the prostate. We are also in need of further knowledge of their influence on other structures in the body. We recently published a paper in which we described the changes of the serum values of androgens and precursors after radical prostatectomy¹⁷⁸. The levels of LH and FSH were significantly increased and the level of DHT decreased 90 days after surgery. The level of testosterone was unchanged after surgery. We speculate that the increase of LH and FSH is a response to the lowering of DHT. We have observed that many patients after radical prostatectomy not only are suffering from erectile dysfunction but also from loss of libido. Maybe DHT is involved in the regulation of libido and supplementation with DHT could be a way of improving libido after surgery.

The puzzling findings in the PCPT lead us to evaluate DHTs influence on long time prostate cancer survival. We believe that our findings merit additional investigation. We are planning to try to ascertain the 3β -Adiols role further. This can be achieved by giving finasteride treatment to a group of men before radical prostatectomy and then measuring the level of 3β -Adiol and other metabolites in the prostate specimen compared with untreated men. It would also be possible to measure the level of ER- α and ER- β - receptors in the prostatic tissue with or without finasteride treatment.

We were not able to show any prognostic role of suPAR levels for prostate cancer outcome in our material. The statistical precision was low and we will hopefully be able to do these analyses on blood samples from a larger cohort of prostate cancer patients. Our interesting finding of suPAR prognostic ability for predicting cardiovascular mortality also merits further investigation.

Besides the need for prognostic markers for avoiding over treatment of prostate cancer, there is also a need for improved treatment of men with advanced disease at diagnosis. There is evidence that men with lymph node metastasis benefit from radical prostatectomy in combination with endocrine treatment, in contrast to endocrine treatment alone^{179 180}. Maybe removal of the primary tumour reduces the shedding of metastatic cancer cells. The production of different growth factors from the tumour can also help the tumour to metastasise¹⁸¹. In a randomised trial, it has also been convincingly shown that adding radiation therapy to endocrine treatment improves survival in men with advanced disease¹⁸². Almost 900 patients with locally advanced

prostate cancer (T3 = 78%) were randomised to endocrine treatment or endocrine treatment combined with radiotherapy. Combination treatment halved the 10 year prostate cancer-specific mortality (RR 0.44). We need to better understand how to combine our treatment modalities in advanced cases, and probably be more active with both surgery and radiotherapy.

7 SAMMANFATTNING

Bakgrund

Prostatacancer är den vanligaste cancerformen hos män i västvärlden. I Sverige diagnostiseras ca 9 000 nya fall varje år och 2 500 män dör av sjukdomen. Sedan 20 års tid finns det möjlighet att med ett blodprov kontrollera nivån av prostataspecifikt antigen (PSA). Förhöjda värden kan indikera förekomst av prostatacancer. Screening för prostatacancer dvs. att alla män inbjuds att kontrollera sitt PSA-värde har inte införts i Sverige. Prostatacancer har ett väldigt varierande förlopp. En del patienter har en beskedlig tumör som växer långsamt. Andra drabbas av en tumör som snabbt riskerar att sprida sig i kroppen. Botande behandling ges med kirurgi eller strålbehandling. Båda dessa behandlingar kan medföra biverkningar som sänker livskvaliteten. Vid screening för prostatacancer finns ändå stor risk för överbehandling. Med det menas att man behandlar en tumör som kanske inte skulle ställa till med några besvär för patienten.

Syfte

Avhandlingens syfte var att analysera långtidsresultatet av en svensk screeningstudie. Vidare att utvärdera två olika prognostiska markörer och undersöka risken att dö av prostatacancer hos patienter som behandlats med medicin mot prostatabesvär.

Delstudie I

1988 startade den s.k. SÖS-studien. Av alla män, mellan 55-70 år, som bodde i Södersjukhusets upptagningsområde (ca 27 000) inbjöds 2 400 att delta i en screeningstudie. De 1 782 män som deltog undersöktes med palpation av prostatan, ultraljud och PSA-provtagning. Vid misstanke om prostatacancer togs vävnadsprover. 65 män med prostatacancer diagnostiserades bland de undersökta. Vi har nu utfört en uppföljning 15 år efter studiestart via uppgifter från cancerregistret och dödsorsaksregistret. Vi fann ingen skillnad i risken att dö av prostatacancer mellan de 2 400 män som inbjöds till undersökningen och de icke inbjudna männen. Vi fann emellertid en kraftigt ökad risk att dö av andra orsaker hos den grupp av män som inbjöds men inte kom till undersökningen. Risken att dö under 15-års tid var nästan dubbelt så hög hos icke-deltagarna jämfört med hos deltagarna.

Delstudie II

I delstudie två undersökte vi om nivån av dihydrotestosteron (DHT) kunde ha prognostisk betydelse för prostatacancer. Testosteron som är det viktigaste manliga könshormonet omvandlas i prostatan till DHT. DHT stimulerar tillväxt av prostatan men dess nedbrytningsprodukter tros också kunna ha en hämmande effekt. Hos de 65 männen med prostatacancer, diagnostiserade i screeningstudien, mätte vi nivån av DHT. Vi följde patienterna i 15 år och lät en expertgrupp granska deras journaler om de hade dött under uppföljningstiden. 17 av de 65 männen hade dött av prostatacancer. Risken att dö av prostatacancer minskade vid hög DHT nivå.

Delstudie III

Souble urokinase-type plasminogen activator receptor (suPAR) är ett ämne som påverkar nedbrytningen av vävnad i kroppen. SuPAR har noterats vara förhöjt i blodet vid ett flertal olika tumörformer. Även inflammation och diabetes tros kunna ge förhöjda värden. Vi mätte nivån av två olika former av suPAR hos 375 av de män som deltog i screeningstudien. SuPAR nivåerna var inte korrelerade till risken att dö av prostatacancer. Vi fann dock att höga nivåer av suPAR var förenat med en ökad risk att dö generellt. Speciellt ökade risken att dö av hjärt-kärlsjukdomar.

Delstudie IV

I delstudie II noterades att låg nivå av DHT var förenat med ökad risk att dö av prostatacancer. En grupp av läkemedel (5 α -reduktashämmare) används vid godartad prostataförstoring. 5 α -reduktashämmare verkar genom att sänka nivån av DHT i prostata. Vi studerade förskrivningsregistret i Danmark för att identifiera alla män som fått denna medicin och senare utvecklat prostatacancer. Vi jämförde dem med en grupp som fått annan medicin mot prostatabelsvär (alfa-adrenoreceptorantagonister) samt män som inte fått någon prostatamedicin alls. Behandling med 5 α -reduktashämmare ökade inte risken att dö av prostatacancer. Behandling med alfa-adrenoreceptorantagonister minskade dock risken. Risken att ha en spridd cancer redan vid diagnos ökade dock med nästan 30 % om man fått behandling med 5 α -reduktashämmare jämfört med alfa-adrenoreceptorantagonister.

Konklusion

Screening för prostatacancer, som den gjordes i SÖS-studien, minskade inte risken att dö av prostatacancer vid långtidsuppföljning. De som kommer till screeningundersökning är betydligt friskare än de som uteblir och denna skillnad finns kvar även efter 15 år. DHT mätt i samband med screeningundersökningen gav viss prognostisk information där låg nivå verkade förknippat med en ökad risk att dö av prostatacancer. SuPAR-nivån i blodet var inte korrelerad till risken att dö av prostatacancer. Däremot var höga suPAR-nivåer starkt förknippade med ökad risk att dö av hjärt-kärlsjukdom. Behandling med 5 α -hämmare, innan diagnos av prostatacancer, ökade inte risken för prostatacancerdöd men behandling med alfa-adrenoantagonister minskade risken.

8 ACKNOWLEDGEMENTS

Till alla som hjälpt mig med denna avhandling vill jag uttrycka min erkänsla och stora tack. Några som förtjänar extra applåder är:

Ove Gustafsson, min huvudhandledare. För att du var med och startade SÖS-studien och fortsatt generera forskningsidéer kring den. För att du generöst delat med dig av din kunskap, för att du alltid säger sanningen, för din stora humor och för vänskap

Olof Akre, min bihandledare, för att du är en sann renässansmänniska med otroliga kunskaper i all världens ämnen, för oförtröttlig hjälp med epidemiologiska frågor, för finansiellt stöd och för vänskap

Mats Olsson, rumskompis, som förutom vänskap och skratt gett mig en rygga att följa då du gått ett år före i doktorandspåret och visat mig vägen

Magnus Törnblom, medförfattare, för ihärdigt kämpande med delarbete III och givande diskussioner

Fredrik Lundberg, extern mentor, för vänskap och stöd

Fredrik Granath, statistiker, för skicklig hjälp med knivig statistik och medförfattarskap

Claes Nyman och **Ulf Norming** för förutseendet att dra igång SÖS-studien, vilket möjliggjort stora delar av denna avhandling. Till Claes också för att du anställde mig på mitt första vikariat på urologkliniken och till Ulf för medförfattarskap.

Gunilla Høyer Hansen, **Hans Lilja** och **Timo Piironen** för utmärkt hjälp med suPAR-analyser och medförfattarskap

Søren Friis och **Henrik Toft Sørensen** för er utmärkta hjälp med delstudie IV

Tomas Berlin, för att du som min första chef gav mig självförtroende att ge mig ut på urologins gyllene väg

Mina andra tidigare och nuvarande chefer, **Peter Wiklund**, **Ingrid Ehrén**, **Eric Borgström** och **Hans Wijkström** som låtit mig gå forskarkurser, åka på kongresser och löst schemalagningen så jag kunnat vara "forskningsledig"

Michael Häggman, **Hans Wijkström** och **Lennart Öst**, för hjälp med journalgranskning i delarbete II

Hans-Göran Tiselius, enhetschef för urologen vid CLINTEC, för stöd och uppmuntran

Marie Karlsson, **Ulla Knutström**, **Monika Langvig** och **Marie Lygdman** för utmärkt hjälp med administrativa frågor

Jon Eliasson, för hjälp med illustrationer och för att det alltid är en fest att umgås med dig

Helén Thorstenson, för hjälp med kunnig och snabb språkgranskning

Restaurang **Tango**, för god och näringsrik mat

Alla mina tidigare och nuvarande kollegor och vänner på Urologkliniken, för att ni gjort och gör mitt jobb så roligt

Kursledningen och mina medstudenter på Forskarskolan för kliniker inom epidemiologi för att ni gjorde det till den bästa skola jag gått i

Alla vänner som inte hjälpt mig med något i detta projekt utan istället gett mig möjlighet att tänka på annat. Tack för fantastiska middagar, tankvärda samtal och härliga upplevelser tillsammans

Mamma, pappa och mina syskon för en otroligt rolig uppväxt, till mamma särskilt tack för hjälp med språkgranskning av avhandlingen och för att du inte slutat med dagishämtning fast jag blivit stor

Elvira, Estrid och Emrik för att ni aldrig visat någon förståelse för att pappa måste forska lite. Ni är underbara!

Caroline, min älskade hustru utan vars stöd det inte blivit något. Tack för all kärlek, humor, klokskap och inspiration. Du är bäst! Puss!

Denna avhandling har genomförts med ekonomiskt stöd från Stockholms Läns Landsting (ALF), Percy Falks stiftelse, Makarna Grafströms stiftelse, Odd Fellow logen nr 10 Viktor Rydberg samt Odd Fellows 164 Södertälje

9 REFERENCES

1. The National board of health and welfare. Cancer register 1970-2008. 2008.
2. The National board of health and welfare. Cancer prevalence Riket 2008. 2008.
3. The National board of health and welfare. Causes of death 1997-2007. <http://192.137.163.40/EPCFS/DorRes.asp> 2007.
4. Engholm G, Ferlay J, Christensen N, Bray F, Gjerstorff M, Klint A, et al. NORDCAN: Cancer Incidence, Mortality, Prevalence and Prediction in the Nordic Countries, Version 3.5. Association of the Nordic Cancer Registries. Danish Cancer Society. 2009. <http://www.ancr.nu>
5. Sakr WA, Haas GP, Cassin BF, Pontes JE, Crissman JD. The frequency of carcinoma and intraepithelial neoplasia of the prostate in young male patients. *J Urol* 1993;150(2 Pt 1):379-85.
6. Soos G, Tsakiris I, Szanto J, Turzo C, Haas PG, Dezso B. The prevalence of prostate carcinoma and its precursor in Hungary: an autopsy study. *Eur Urol* 2005;48(5):739-44.
7. Bratt O, Kristoffersson U, Lundgren R, Olsson H. Familial and hereditary prostate cancer in southern Sweden. A population-based case-control study. *Eur J Cancer* 1999;35(2):272-7.
8. Gronberg H, Wiklund F, Damber JE. Age specific risks of familial prostate carcinoma: a basis for screening recommendations in high risk populations. *Cancer* 1999;86(3):477-83.
9. Johannsson O, Loman N, Moller T, Kristoffersson U, Borg A, Olsson H. Incidence of malignant tumours in relatives of BRCA1 and BRCA2 germline mutation carriers. *Eur J Cancer* 1999;35(8):1248-57.
10. Thompson D, Easton D. Variation in cancer risks, by mutation position, in BRCA2 mutation carriers. *Am J Hum Genet* 2001;68(2):410-9.
11. Hsing AW, Devesa SS. Trends and patterns of prostate cancer: what do they suggest? *Epidemiol Rev* 2001;23(1):3-13.
12. Lee MM, Gomez SL, Chang JS, Wey M, Wang RT, Hsing AW. Soy and isoflavone consumption in relation to prostate cancer risk in China. *Cancer Epidemiol Biomarkers Prev* 2003;12(7):665-8.
13. Ozasa K, Nakao M, Watanabe Y, Hayashi K, Miki T, Mikami K, et al. Serum phytoestrogens and prostate cancer risk in a nested case-control study among Japanese men. *Cancer Sci* 2004;95(1):65-71.
14. Ross RK, Bernstein L, Lobo RA, Shimizu H, Stanczyk FZ, Pike MC, et al. 5-alpha-reductase activity and risk of prostate cancer among Japanese and US white and black males. *Lancet* 1992;339(8798):887-9.
15. Ross RK, Pike MC, Coetzee GA, Reichardt JK, Yu MC, Feigelson H, et al. Androgen metabolism and prostate cancer: establishing a model of genetic susceptibility. *Cancer Res* 1998;58(20):4497-504.
16. Bianchini F, Kaaks R, Vainio H. Overweight, obesity, and cancer risk. *Lancet Oncol* 2002;3(9):565-74.
17. Calle EE, Rodriguez C, Walker-Thurmond K, Thun MJ. Overweight, obesity, and mortality from cancer in a prospectively studied cohort of U.S. adults. *N Engl J Med* 2003;348(17):1625-38.
18. Engeland A, Tretli S, Bjorge T. Height, body mass index, and prostate cancer: a follow-up of 950000 Norwegian men. *Br J Cancer* 2003;89(7):1237-42.
19. Dagnelie PC, Schuurman AG, Goldbohm RA, Van den Brandt PA. Diet, anthropometric measures and prostate cancer risk: a review of prospective cohort and intervention studies. *BJU Int* 2004;93(8):1139-50.
20. Watters JL, Park Y, Hollenbeck A, Schatzkin A, Albanes D. Cigarette smoking and prostate cancer in a prospective US cohort study. *Cancer Epidemiol Biomarkers Prev* 2009;18(9):2427-35.

21. Macleod DJ, Sharpe RM, Welsh M, Fiskén M, Scott HM, Hutchison GR, et al. Androgen action in the masculinization programming window and development of male reproductive organs. *Int J Androl* 2009.
22. Wilson JD. The role of 5alpha-reduction in steroid hormone physiology. *Reprod Fertil Dev* 2001;13(7-8):673-8.
23. So AI, Hurtado-Coll A, Gleave ME. Androgens and prostate cancer. *World J Urol* 2003;21(5):325-37.
24. Huggins C. Effect of Orchiectomy and Irradiation on Cancer of the Prostate. *Ann Surg* 1942;115(6):1192-200.
25. Imperato-McGinley J, Guerrero L, Gautier T, Peterson RE. Steroid 5alpha-reductase deficiency in man: an inherited form of male pseudohermaphroditism. *Science* 1974;186(4170):1213-5.
26. Roddam AW, Allen NE, Appleby P, Key TJ. Endogenous sex hormones and prostate cancer: a collaborative analysis of 18 prospective studies. *J Natl Cancer Inst* 2008;100(3):170-83.
27. Stamey TA, Yang N, Hay AR, McNeal JE, Freiha FS, Redwine E. Prostate-specific antigen as a serum marker for adenocarcinoma of the prostate. *N Engl J Med* 1987;317(15):909-16.
28. Hugosson J, Aus G, Lilja H, Lodding P, Pihl CG. Results of a randomized, population-based study of biennial screening using serum prostate-specific antigen measurement to detect prostate carcinoma. *Cancer* 2004;100(7):1397-405.
29. Kravchick S, Peled R, Dorfman D, Agulansky L, Ben-Dor D, Cytron S. Predictive criteria for prostate cancer detection in men with serum PSA concentration of 2.0 to 4.0 ng/mL. *Urology* 2005;66(3):542-6.
30. Thompson IM, Pauler DK, Goodman PJ, Tangen CM, Lucia MS, Parnes HL, et al. Prevalence of prostate cancer among men with a prostate-specific antigen level < or =4.0 ng per milliliter. *N Engl J Med* 2004;350(22):2239-46.
31. Thompson IM, Goodman PJ, Tangen CM, Lucia MS, Miller GJ, Ford LG, et al. The influence of finasteride on the development of prostate cancer. *N Engl J Med* 2003;349(3):215-24.
32. Oesterling JE, Jacobsen SJ, Chute CG, Guess HA, Girman CJ, Panser LA, et al. Serum prostate-specific antigen in a community-based population of healthy men. Establishment of age-specific reference ranges. *Jama* 1993;270(7):860-4.
33. Catalona WJ, Partin AW, Slawin KM, Brawer MK, Flanigan RC, Patel A, et al. Use of the percentage of free prostate-specific antigen to enhance differentiation of prostate cancer from benign prostatic disease: a prospective multicenter clinical trial. *Jama* 1998;279(19):1542-7.
34. Okihara K, Cheli CD, Partin AW, Fritche HA, Chan DW, Sokoll LJ, et al. Comparative analysis of complexed prostate specific antigen, free prostate specific antigen and their ratio in detecting prostate cancer. *J Urol* 2002;167(5):2017-23; discussion 2023-4.
35. Tornblom M, Norming U, Adolfsson J, Becker C, Abrahamsson PA, Lilja H, et al. Diagnostic value of percent free prostate-specific antigen: retrospective analysis of a population-based screening study with emphasis on men with PSA levels less than 3.0 ng/mL. *Urology* 1999;53(5):945-50.
36. Gustafsson O, Norming U, Almgard LE, Fredriksson A, Gustavsson G, Harvig B, et al. Diagnostic methods in the detection of prostate cancer: a study of a randomly selected population of 2,400 men. *J Urol* 1992;148(6):1827-31.
37. Schroder FH, van der Maas P, Beemsterboer P, Kruger AB, Hoedemaeker R, Rietbergen J, et al. Evaluation of the digital rectal examination as a screening test for prostate cancer. Rotterdam section of the European Randomized Study of Screening for Prostate Cancer. *J Natl Cancer Inst* 1998;90(23):1817-23.
38. Hodge KK, McNeal JE, Stamey TA. Ultrasound guided transrectal core biopsies of the palpably abnormal prostate. *J Urol* 1989;142(1):66-70.
39. Terris MK, Freiha FS, McNeal JE, Stamey TA. Efficacy of transrectal ultrasound for identification of clinically undetected prostate cancer. *J Urol* 1991;146(1):78-83; discussion 83-4.

40. Hodge KK, McNeal JE, Terris MK, Stamey TA. Random systematic versus directed ultrasound guided transrectal core biopsies of the prostate. *J Urol* 1989;142(1):71-4; discussion 74-5.
41. Eichler K, Hempel S, Wilby J, Myers L, Bachmann LM, Kleijnen J. Diagnostic value of systematic biopsy methods in the investigation of prostate cancer: a systematic review. *J Urol* 2006;175(5):1605-12.
42. Berger AP, Frauscher F, Halpern EJ, Spranger R, Steiner H, Bartsch G, et al. Periprostatic administration of local anesthesia during transrectal ultrasound-guided biopsy of the prostate: a randomized, double-blind, placebo-controlled study. *Urology* 2003;61(3):585-8.
43. Mostofi FK. Grading of prostatic carcinoma. *Cancer Chemother Rep* 1975;59(1):111-7.
44. Gleason DF, Mellinger GT. Prediction of prognosis for prostatic adenocarcinoma by combined histological grading and clinical staging. *J Urol* 1974;111(1):58-64.
45. Egevad L. Recent trends in gleason grading of prostate cancer. II. Prognosis, reproducibility and reporting. *Anal Quant Cytol Histol* 2008;30(5):254-60.
46. UICC (Union internationale Contre le Cancer). TNM Classification of Malignant Tumours., 7th ed. Geneva (Switzerland). 2009.
47. Partin AW, Mangold LA, Lamm DM, Walsh PC, Epstein JI, Pearson JD. Contemporary update of prostate cancer staging nomograms (Partin Tables) for the new millennium. *Urology* 2001;58(6):843-8.
48. Allaf ME, Palapattu GS, Trock BJ, Carter HB, Walsh PC. Anatomical extent of lymph node dissection: impact on men with clinically localized prostate cancer. *J Urol* 2004;172(5 Pt 1):1840-4.
49. Bader P, Burkhard FC, Markwalder R, Studer UE. Disease progression and survival of patients with positive lymph nodes after radical prostatectomy. Is there a chance of cure? *J Urol* 2003;169(3):849-54.
50. Masterson TA, Bianco FJ, Jr., Vickers AJ, DiBlasio CJ, Fearn PA, Rabbani F, et al. The association between total and positive lymph node counts, and disease progression in clinically localized prostate cancer. *J Urol* 2006;175(4):1320-4; discussion 1324-5.
51. Abuzalouf S, Dayes I, Lukka H. Baseline staging of newly diagnosed prostate cancer: a summary of the literature. *J Urol* 2004;171(6 Pt 1):2122-7.
52. Heidenreich A, Aus G, Bolla M, Joniau S, Matveev VB, Schmid HP, et al. EAU guidelines on prostate cancer. *Eur Urol* 2008;53(1):68-80.
53. Scardino P. Update: NCCN prostate cancer Clinical Practice Guidelines. *J Natl Compr Canc Netw* 2005;3 Suppl 1:S29-33.
54. Bill-Axelson A, Holmberg L, Filen F, Ruutu M, Garmo H, Busch C, et al. Radical prostatectomy versus watchful waiting in localized prostate cancer: the Scandinavian prostate cancer group-4 randomized trial. *J Natl Cancer Inst* 2008;100(16):1144-54.
55. Bill-Axelson A, Holmberg L, Ruutu M, Haggman M, Andersson SO, Bratell S, et al. Radical prostatectomy versus watchful waiting in early prostate cancer. *N Engl J Med* 2005;352(19):1977-84.
56. Nilsson S, Norlen BJ, Widmark A. A systematic overview of radiation therapy effects in prostate cancer. *Acta Oncol* 2004;43(4):316-81.
57. Klotz L. Active surveillance with selective delayed intervention using PSA doubling time for good risk prostate cancer. *Eur Urol* 2005;47(1):16-21.
58. Ficarra V, Novara G, Artibani W, Cestari A, Galfano A, Graefen M, et al. Retropubic, laparoscopic, and robot-assisted radical prostatectomy: a systematic review and cumulative analysis of comparative studies. *Eur Urol* 2009;55(5):1037-63.
59. Hull GW, Rabbani F, Abbas F, Wheeler TM, Kattan MW, Scardino PT. Cancer control with radical prostatectomy alone in 1,000 consecutive patients. *J Urol* 2002;167(2 Pt 1):528-34.
60. Hernandez DJ, Nielsen ME, Han M, Trock BJ, Partin AW, Walsh PC, et al. Natural history of pathologically organ-confined (pT2), Gleason score 6 or less, prostate cancer after radical prostatectomy. *Urology* 2008;72(1):172-6.

61. Eggleston JC, Walsh PC. Radical prostatectomy with preservation of sexual function: pathological findings in the first 100 cases. *J Urol* 1985;134(6):1146-8.
62. Kundu SD, Roehl KA, Eggener SE, Antenor JA, Han M, Catalona WJ. Potency, continence and complications in 3,477 consecutive radical retropubic prostatectomies. *J Urol* 2004;172(6 Pt 1):2227-31.
63. Galvin DJ, Eastham JA. Critical appraisal of outcomes following open radical prostatectomy. *Curr Opin Urol* 2009;19(3):297-302.
64. Bergstrom P, Lofroth PO, Widmark A. High-precision conformal radiotherapy (HPCRT) of prostate cancer--a new technique for exact positioning of the prostate at the time of treatment. *Int J Radiat Oncol Biol Phys* 1998;42(2):305-11.
65. Bratt O. The urologist's guide to low dose-rate interstitial brachytherapy with permanent seed implants for localized prostate cancer. *BJU Int* 2007;99(3):497-501.
66. Fransson P, Bergstrom P, Lofroth PO, Widmark A. Five-year prospective patient evaluation of bladder and bowel symptoms after dose-escalated radiotherapy for prostate cancer with the BeamCath technique. *Int J Radiat Oncol Biol Phys* 2006;66(2):430-8.
67. Miller DC, Sanda MG, Dunn RL, Montie JE, Pimentel H, Sandler HM, et al. Long-term outcomes among localized prostate cancer survivors: health-related quality-of-life changes after radical prostatectomy, external radiation, and brachytherapy. *J Clin Oncol* 2005;23(12):2772-80.
68. Immediate versus deferred treatment for advanced prostatic cancer: initial results of the Medical Research Council Trial. The Medical Research Council Prostate Cancer Working Party Investigators Group. *Br J Urol* 1997;79(2):235-46.
69. Messing EM, Manola J, Sarosdy M, Wilding G, Crawford ED, Trump D. Immediate hormonal therapy compared with observation after radical prostatectomy and pelvic lymphadenectomy in men with node-positive prostate cancer. *N Engl J Med* 1999;341(24):1781-8.
70. Messing EM, Manola J, Yao J, Kiernan M, Crawford D, Wilding G, et al. Immediate versus deferred androgen deprivation treatment in patients with node-positive prostate cancer after radical prostatectomy and pelvic lymphadenectomy. *Lancet Oncol* 2006;7(6):472-9.
71. Pilepich MV, Winter K, Lawton CA, Krisch RE, Wolkov HB, Movsas B, et al. Androgen suppression adjuvant to definitive radiotherapy in prostate carcinoma--long-term results of phase III RTOG 85-31. *Int J Radiat Oncol Biol Phys* 2005;61(5):1285-90.
72. Ryan CJ, Small EJ. Role of secondary hormonal therapy in the management of recurrent prostate cancer. *Urology* 2003;62 Suppl 1:87-94.
73. Stavridi F, Karapanagiotou EM, Syrigos KN. Targeted therapeutic approaches for hormone-refractory prostate cancer. *Cancer Treat Rev*.
74. Deslypere JP, Young M, Wilson JD, McPhaul MJ. Testosterone and 5 alpha-dihydrotestosterone interact differently with the androgen receptor to enhance transcription of the MMTV-CAT reporter gene. *Mol Cell Endocrinol* 1992;88(1-3):15-22.
75. Wilson JD. Role of dihydrotestosterone in androgen action. *Prostate Suppl* 1996;6:88-92.
76. Marks LS, Mostaghel EA, Nelson PS. Prostate tissue androgens: history and current clinical relevance. *Urology* 2008;72(2):247-54.
77. Gao W, Bohl CE, Dalton JT. Chemistry and structural biology of androgen receptor. *Chem Rev* 2005;105(9):3352-70.
78. Zhou ZX, Lane MV, Kempainen JA, French FS, Wilson EM. Specificity of ligand-dependent androgen receptor stabilization: receptor domain interactions influence ligand dissociation and receptor stability. *Mol Endocrinol* 1995;9(2):208-18.
79. Hsing AW, Reichardt JK, Stanczyk FZ. Hormones and prostate cancer: current perspectives and future directions. *Prostate* 2002;52(3):213-35.

80. Weihua Z, Lathe R, Warner M, Gustafsson JA. An endocrine pathway in the prostate, ERbeta, AR, 5alpha-androstane-3beta,17beta-diol, and CYP7B1, regulates prostate growth. *Proc Natl Acad Sci U S A* 2002;99(21):13589-94.
81. Price D, Stein B, Sieber P, Tutrone R, Bailen J, Goluboff E, et al. Toremifene for the prevention of prostate cancer in men with high grade prostatic intraepithelial neoplasia: results of a double-blind, placebo controlled, phase IIB clinical trial. *J Urol* 2006;176(3):965-70; discussion 970-1.
82. Imamov O, Morani A, Shim GJ, Omoto Y, Thulin-Andersson C, Warner M, et al. Estrogen receptor beta regulates epithelial cellular differentiation in the mouse ventral prostate. *Proc Natl Acad Sci U S A* 2004;101(25):9375-80.
83. Bonkhoff H, Berges R. The evolving role of oestrogens and their receptors in the development and progression of prostate cancer. *Eur Urol* 2009;55(3):533-42.
84. Hsing AW, Chu LW, Stanczyk FZ. Androgen and prostate cancer: is the hypothesis dead? *Cancer Epidemiol Biomarkers Prev* 2008;17(10):2525-30.
85. Labrie F, Belanger A, Cusan L, Candas B. Physiological changes in dehydroepiandrosterone are not reflected by serum levels of active androgens and estrogens but of their metabolites: intracrinology. *J Clin Endocrinol Metab* 1997;82(8):2403-9.
86. Heracek J, Hampl R, Hill M, Starka L, Sachova J, Kuncova J, et al. Tissue and serum levels of principal androgens in benign prostatic hyperplasia and prostate cancer. *Steroids* 2007;72(4):375-80.
87. Mohler JL, Gregory CW, Ford OH, 3rd, Kim D, Weaver CM, Petrusz P, et al. The androgen axis in recurrent prostate cancer. *Clin Cancer Res* 2004;10(2):440-8.
88. Duffield-Lillico AJ, Dalkin BL, Reid ME, Turnbull BW, Slate EH, Jacobs ET, et al. Selenium supplementation, baseline plasma selenium status and incidence of prostate cancer: an analysis of the complete treatment period of the Nutritional Prevention of Cancer Trial. *BJU Int* 2003;91(7):608-12.
89. Heinonen OP, Albanes D, Virtamo J, Taylor PR, Huttunen JK, Hartman AM, et al. Prostate cancer and supplementation with alpha-tocopherol and beta-carotene: incidence and mortality in a controlled trial. *J Natl Cancer Inst* 1998;90(6):440-6.
90. Klein EA, Thompson IM, Lippman SM, Goodman PJ, Albanes D, Taylor PR, et al. SELECT: the Selenium and Vitamin E Cancer Prevention Trial: rationale and design. *Prostate Cancer Prostatic Dis* 2000;3(3):145-151.
91. Lippman SM, Klein EA, Goodman PJ, Lucia MS, Thompson IM, Ford LG, et al. Effect of selenium and vitamin E on risk of prostate cancer and other cancers: the Selenium and Vitamin E Cancer Prevention Trial (SELECT). *JAMA* 2009;301(1):39-51.
92. Etminan M, Takkouche B, Caamano-Isorna F. The role of tomato products and lycopene in the prevention of prostate cancer: a meta-analysis of observational studies. *Cancer Epidemiol Biomarkers Prev* 2004;13(3):340-5.
93. Hwang YW, Kim SY, Jee SH, Kim YN, Nam CM. Soy food consumption and risk of prostate cancer: a meta-analysis of observational studies. *Nutr Cancer* 2009;61(5):598-606.
94. Chae YK, Huang HY, Strickland P, Hoffman SC, Helzlsouer K. Genetic polymorphisms of estrogen receptors alpha and beta and the risk of developing prostate cancer. *PLoS One* 2009;4(8):e6523.
95. Naslund MJ, Miner M. A review of the clinical efficacy and safety of 5alpha-reductase inhibitors for the enlarged prostate. *Clin Ther* 2007;29(1):17-25.
96. Cohen YC, Liu KS, Heyden NL, Carides AD, Anderson KM, Daifotis AG, et al. Detection bias due to the effect of finasteride on prostate volume: a modeling approach for analysis of the Prostate Cancer Prevention Trial. *J Natl Cancer Inst* 2007;99(18):1366-74.
97. Civantos F, Soloway MS, Pinto JE. Histopathological effects of androgen deprivation in prostatic cancer. *Semin Urol Oncol* 1996;14(2 Suppl 2):22-31.
98. Bostwick DG, Qian J, Civantos F, Roehrborn CG, Montironi R. Does finasteride alter the pathology of the prostate and cancer grading? *Clin Prostate Cancer* 2004;2(4):228-35.

99. Lucia MS, Epstein JI, Goodman PJ, Darke AK, Reuter VE, Civantos F, et al. Finasteride and high-grade prostate cancer in the Prostate Cancer Prevention Trial. *J Natl Cancer Inst* 2007;99(18):1375-83.
100. Thompson IM, Ankerst DP, Chi C, Lucia MS, Goodman PJ, Crowley JJ, et al. Operating characteristics of prostate-specific antigen in men with an initial PSA level of 3.0 ng/ml or lower. *JAMA* 2005;294(1):66-70.
101. Thompson IM, Chi C, Ankerst DP, Goodman PJ, Tangen CM, Lippman SM, et al. Effect of finasteride on the sensitivity of PSA for detecting prostate cancer. *J Natl Cancer Inst* 2006;98(16):1128-33.
102. Kaplan SA, Roehrborn CG, Meehan AG, Liu KS, Carides AD, Binkowitz BS, et al. PCPT: Evidence that finasteride reduces risk of most frequently detected intermediate- and high-grade (Gleason score 6 and 7) cancer. *Urology* 2009;73(5):935-9.
103. Redman MW, Tangen CM, Goodman PJ, Lucia MS, Coltman CA, Jr., Thompson IM. Finasteride does not increase the risk of high-grade prostate cancer: a bias-adjusted modeling approach. *Cancer Prev Res (Phila Pa)* 2008;1(3):174-81.
104. Andriole G, Bostwick D, Brawley O, Gomella L, Marberger M, Tindall D, et al. Chemoprevention of prostate cancer in men at high risk: rationale and design of the reduction by dutasteride of prostate cancer events (REDUCE) trial. *J Urol* 2004;172(4 Pt 1):1314-7.
105. Wilson JMG JG. Principles and practice of screening for disease. *Geneva WHO* 1968.
106. Schroder FH, Hugosson J, Roobol MJ, Tammela TL, Ciatto S, Nelen V, et al. Screening and prostate-cancer mortality in a randomized European study. *N Engl J Med* 2009;360(13):1320-8.
107. Johansson JE, Andren O, Andersson SO, Dickman PW, Holmberg L, Magnuson A, et al. Natural history of early, localized prostate cancer. *Jama* 2004;291(22):2713-9.
108. D'Amico AV, Whittington R, Malkowicz SB, Schultz D, Blank K, Broderick GA, et al. Biochemical outcome after radical prostatectomy, external beam radiation therapy, or interstitial radiation therapy for clinically localized prostate cancer. *Jama* 1998;280(11):969-74.
109. Borre M, Nerstrom B, Overgaard J. The natural history of prostate carcinoma based on a Danish population treated with no intent to cure. *Cancer* 1997;80(5):917-28.
110. Gronberg H, Damber L, Jonson H, Damber JE. Prostate cancer mortality in northern Sweden, with special reference to tumor grade and patient age. *Urology* 1997;49(3):374-8.
111. Jonsson E, Sigbjarnarson HP, Tomasson J, Benediktsdottir KR, Tryggvadottir L, Hrafnkelsson J, et al. Adenocarcinoma of the prostate in Iceland: a population-based study of stage, Gleason grade, treatment and long-term survival in males diagnosed between 1983 and 1987. *Scand J Urol Nephrol* 2006;40(4):265-71.
112. Sandblom G, Dufmats M, Varenhorst E. Long-term survival in a Swedish population-based cohort of men with prostate cancer. *Urology* 2000;56(3):442-7.
113. Kattan MW, Eastham JA, Stapleton AM, Wheeler TM, Scardino PT. A preoperative nomogram for disease recurrence following radical prostatectomy for prostate cancer. *J Natl Cancer Inst* 1998;90(10):766-71.
114. Stephenson AJ, Kattan MW. Nomograms for prostate cancer. *BJU Int* 2006;98(1):39-46.
115. Sengupta S, Amling C, D'Amico AV, Blute ML. Prostate specific antigen kinetics in the management of prostate cancer. *J Urol* 2008;179(3):821-6.
116. Jones TD, Koch MO, Bunde PJ, Cheng L. Is prostate-specific antigen (PSA) density better than the preoperative PSA level in predicting early biochemical recurrence of prostate cancer after radical prostatectomy? *BJU Int* 2006;97(3):480-4.
117. Khatami A, Aus G, Damber JE, Lilja H, Lodding P, Hugosson J. PSA doubling time predicts the outcome after active surveillance in screening-detected prostate cancer: results from the European randomized study of screening for prostate cancer, Sweden section. *Int J Cancer* 2007;120(1):170-4.

118. Suekane S, Noguchi M, Nakashima O, Yamada S, Kojiro M, Matsuoka K. Percentages of positive cores, cancer length and Gleason grade 4/5 cancer in systematic sextant biopsy are all predictive of adverse pathology and biochemical failure after radical prostatectomy. *Int J Urol* 2007;14(8):713-8.
119. Haese A, Graefen M, Steuber T, Becker C, Noldus J, Erbersdobler A, et al. Total and Gleason grade 4/5 cancer volumes are major contributors of human kallikrein 2, whereas free prostate specific antigen is largely contributed by benign gland volume in serum from patients with prostate cancer or benign prostatic biopsies. *J Urol* 2003;170(6 Pt 1):2269-73.
120. Steuber T, Vickers AJ, Haese A, Becker C, Pettersson K, Chun FK, et al. Risk assessment for biochemical recurrence prior to radical prostatectomy: significant enhancement contributed by human glandular kallikrein 2 (hK2) and free prostate specific antigen (PSA) in men with moderate PSA-elevation in serum. *Int J Cancer* 2006;118(5):1234-40.
121. Shariat SF, Lamb DJ, Kattan MW, Nguyen C, Kim J, Beck J, et al. Association of preoperative plasma levels of insulin-like growth factor I and insulin-like growth factor binding proteins-2 and -3 with prostate cancer invasion, progression, and metastasis. *J Clin Oncol* 2002;20(3):833-41.
122. Nakashima J, Tachibana M, Horiguchi Y, Oya M, Ohigashi T, Asakura H, et al. Serum interleukin 6 as a prognostic factor in patients with prostate cancer. *Clin Cancer Res* 2000;6(7):2702-6.
123. Shariat SF, Andrews B, Kattan MW, Kim J, Wheeler TM, Slawin KM. Plasma levels of interleukin-6 and its soluble receptor are associated with prostate cancer progression and metastasis. *Urology* 2001;58(6):1008-15.
124. Leman ES, Cannon GW, Trock BJ, Sokoll LJ, Chan DW, Mangold L, et al. EPCA-2: a highly specific serum marker for prostate cancer. *Urology* 2007;69(4):714-20.
125. Shariat SF, Roehrborn CG, McConnell JD, Park S, Alam N, Wheeler TM, et al. Association of the circulating levels of the urokinase system of plasminogen activation with the presence of prostate cancer and invasion, progression, and metastasis. *J Clin Oncol* 2007;25(4):349-55.
126. Rubin MA, Bismar TA, Andren O, Mucci L, Kim R, Shen R, et al. Decreased alpha-methylacyl CoA racemase expression in localized prostate cancer is associated with an increased rate of biochemical recurrence and cancer-specific death. *Cancer Epidemiol Biomarkers Prev* 2005;14(6):1424-32.
127. Varambally S, Dhanasekaran SM, Zhou M, Barrette TR, Kumar-Sinha C, Sanda MG, et al. The polycomb group protein EZH2 is involved in progression of prostate cancer. *Nature* 2002;419(6907):624-9.
128. Bjartell AS, Al-Ahmadie H, Serio AM, Eastham JA, Eggener SE, Fine SW, et al. Association of cysteine-rich secretory protein 3 and beta-microseminoprotein with outcome after radical prostatectomy. *Clin Cancer Res* 2007;13(14):4130-8.
129. Umbas R, Isaacs WB, Bringuier PP, Schaafsma HE, Karthaus HF, Oosterhof GO, et al. Decreased E-cadherin expression is associated with poor prognosis in patients with prostate cancer. *Cancer Res* 1994;54(14):3929-33.
130. Wozny W, Schroer K, Schwall GP, Poznanovic S, Stegmann W, Dietz K, et al. Differential radioactive quantification of protein abundance ratios between benign and malignant prostate tissues: cancer association of annexin A3. *Proteomics* 2007;7(2):313-22.
131. Gu Z, Thomas G, Yamashiro J, Shintaku IP, Dorey F, Raitano A, et al. Prostate stem cell antigen (PSCA) expression increases with high gleason score, advanced stage and bone metastasis in prostate cancer. *Oncogene* 2000;19(10):1288-96.
132. Shariat SF, Menesses-Diaz A, Kim IY, Muramoto M, Wheeler TM, Slawin KM. Tissue expression of transforming growth factor-beta1 and its receptors: correlation with pathologic features and biochemical progression in patients undergoing radical prostatectomy. *Urology* 2004;63(6):1191-7.
133. Shariat SF, Walz J, Roehrborn CG, Montorsi F, Jeldres C, Saad F, et al. Early postoperative plasma transforming growth factor-beta1 is a strong predictor of biochemical progression after radical prostatectomy. *J Urol* 2008;179(4):1593-7.

134. Henderson R, Jones M, Stare J. Accuracy of point predictions in survival analysis. *Stat Med* 2001;20(20):3083-96.
135. Walz J, Gallina A, Perrotte P, Jeldres C, Trinh QD, Hutterer GC, et al. Clinicians are poor raters of life-expectancy before radical prostatectomy or definitive radiotherapy for localized prostate cancer. *BJU Int* 2007;100(6):1254-8.
136. Statistics Sweden, Life tables 2008. 2008.
137. Walz J, Gallina A, Hutterer G, Perrotte P, Shariat SF, Graefen M, et al. Accuracy of life tables in predicting overall survival in candidates for radiotherapy for prostate cancer. *Int J Radiat Oncol Biol Phys* 2007;69(1):88-94.
138. Charlson ME, Pompei P, Ales KL, MacKenzie CR. A new method of classifying prognostic comorbidity in longitudinal studies: development and validation. *J Chronic Dis* 1987;40(5):373-83.
139. Walz J, Gallina A, Saad F, Montorsi F, Perrotte P, Shariat SF, et al. A nomogram predicting 10-year life expectancy in candidates for radical prostatectomy or radiotherapy for prostate cancer. *J Clin Oncol* 2007;25(24):3576-81.
140. Duffy MJ, Duggan C. The urokinase plasminogen activator system: a rich source of tumour markers for the individualised management of patients with cancer. *Clin Biochem* 2004;37(7):541-8.
141. Blasi F. Proteolysis, cell adhesion, chemotaxis, and invasiveness are regulated by the u-PA-u-PAR-PAI-1 system. *Thromb Haemost* 1999;82(2):298-304.
142. Ploug M. Structure-function relationships in the interaction between the urokinase-type plasminogen activator and its receptor. *Curr Pharm Des* 2003;9(19):1499-528.
143. Usher PA, Thomsen OF, Iversen P, Johnsen M, Brunner N, Hoyer-Hansen G, et al. Expression of urokinase plasminogen activator, its receptor and type-1 inhibitor in malignant and benign prostate tissue. *Int J Cancer* 2005;113(6):870-80.
144. Almasi CE, Hoyer-Hansen G, Christensen IJ, Pappot H. Prognostic significance of urokinase plasminogen activator receptor and its cleaved forms in blood from patients with non-small cell lung cancer. *APMIS* 2009;117(10):755-61.
145. Riisbro R, Christensen IJ, Piironen T, Greenall M, Larsen B, Stephens RW, et al. Prognostic significance of soluble urokinase plasminogen activator receptor in serum and cytosol of tumor tissue from patients with primary breast cancer. *Clin Cancer Res* 2002;8(5):1132-41.
146. Sier CF, Stephens R, Bizik J, Mariani A, Bassan M, Pedersen N, et al. The level of urokinase-type plasminogen activator receptor is increased in serum of ovarian cancer patients. *Cancer Res* 1998;58(9):1843-9.
147. de Witte JH, Foekens JA, Brunner N, Heuvel JJ, van Tienoven T, Look MP, et al. Prognostic impact of urokinase-type plasminogen activator receptor (uPAR) in cytosols and pellet extracts derived from primary breast tumours. *Br J Cancer* 2001;85(1):85-92.
148. Steuber T, Vickers A, Haese A, Kattan MW, Eastham JA, Scardino PT, et al. Free PSA isoforms and intact and cleaved forms of urokinase plasminogen activator receptor in serum improve selection of patients for prostate cancer biopsy. *Int J Cancer* 2007;120(7):1499-504.
149. Hoyer-Hansen G, Ronne E, Solberg H, Behrendt N, Ploug M, Lund LR, et al. Urokinase plasminogen activator cleaves its cell surface receptor releasing the ligand-binding domain. *J Biol Chem* 1992;267(25):18224-9.
150. Zhou HM, Nichols A, Meda P, Vassalli JD. Urokinase-type plasminogen activator and its receptor synergize to promote pathogenic proteolysis. *EMBO J* 2000;19(17):4817-26.
151. Henic E, Borgfeldt C, Christensen IJ, Casslen B, Hoyer-Hansen G. Cleaved forms of the urokinase plasminogen activator receptor in plasma have diagnostic potential and predict postoperative survival in patients with ovarian cancer. *Clin Cancer Res* 2008;14(18):5785-93.
152. Djoba Siawaya JF, Ruhwald M, Eugen-Olsen J, Walz G. Correlates for disease progression and prognosis during concurrent HIV/TB infection. *Int J Infect Dis* 2007;11(4):289-99.
153. Kofoed K, Eugen-Olsen J, Petersen J, Larsen K, Andersen O. Predicting mortality in patients with systemic inflammatory response syndrome: an evaluation of

- two prognostic models, two soluble receptors, and a macrophage migration inhibitory factor. *Eur J Clin Microbiol Infect Dis* 2008;27(5):375-83.
154. Wittenhagen P, Kronborg G, Weis N, Nielsen H, Obel N, Pedersen SS, et al. The plasma level of soluble urokinase receptor is elevated in patients with *Streptococcus pneumoniae* bacteraemia and predicts mortality. *Clin Microbiol Infect* 2004;10(5):409-15.
 155. Juel K, Helweg-Larsen K. The Danish registers of causes of death. *Dan Med Bull* 1999;46(4):354-7.
 156. Gustafsson O, Norming U, Gustafsson S, Eneroth P, Astrom G, Nyman CR. Dihydrotestosterone and testosterone levels in men screened for prostate cancer: a study of a randomized population. *Br J Urol* 1996;77(3):433-40.
 157. Kjellman A, Akre O, Norming U, Tornblom M, Gustafsson O. Dihydrotestosterone levels and survival in screening-detected prostate cancer: a 15-yr follow-up study. *Eur Urol* 2008;53(1):106-11.
 158. Piironen T, Laursen B, Pass J, List K, Gardsvoll H, Ploug M, et al. Specific immunoassays for detection of intact and cleaved forms of the urokinase receptor. *Clin Chem* 2004;50(11):2059-68.
 159. Rothman K, Greenland S. *Modern Epidemiology*. Lippincott-Raven Publishers. 1998.
 160. de Koning HJ, Auvinen A, Berenguer Sanchez A, Calais da Silva F, Ciatto S, Denis L, et al. Large-scale randomized prostate cancer screening trials: program performances in the European Randomized Screening for Prostate Cancer trial and the Prostate, Lung, Colorectal and Ovary cancer trial. *Int J Cancer* 2002;97(2):237-44.
 161. Blom J, Yin L, Liden A, Dolk A, Jeppsson B, Pahlman L, et al. A 9-year follow-up study of participants and nonparticipants in sigmoidoscopy screening: importance of self-selection. *Cancer Epidemiol Biomarkers Prev* 2008;17(5):1163-8.
 162. Zackrisson S, Lindstrom M, Moghaddassi M, Andersson I, Janzon L. Social predictors of non-attendance in an urban mammographic screening programme: a multilevel analysis. *Scand J Public Health* 2007;35(5):548-54.
 163. Zackrisson S, Andersson I, Manjer J, Janzon L. Non-attendance in breast cancer screening is associated with unfavourable socio-economic circumstances and advanced carcinoma. *Int J Cancer* 2004;108(5):754-60.
 164. Lagerlund M, Maxwell AE, Bastani R, Thurffjell E, Ekbohm A, Lambe M. Sociodemographic predictors of non-attendance at invitational mammography screening--a population-based register study (Sweden). *Cancer Causes Control* 2002;13(1):73-82.
 165. Murtola TJ, Tammela TL, Maattanen L, Ala-Opas M, Stenman UH, Auvinen A. Prostate cancer incidence among finasteride and alpha-blocker users in the Finnish Prostate Cancer Screening Trial. *Br J Cancer* 2009;101(5):843-8.
 166. Holst-Hansen C, Hamers MJ, Johannessen BE, Brunner N, Stephens RW. Soluble urokinase receptor released from human carcinoma cells: a plasma parameter for xenograft tumour studies. *Br J Cancer* 1999;81(2):203-11.
 167. Piironen T, Haese A, Huland H, Steuber T, Christensen IJ, Brunner N, et al. Enhanced discrimination of benign from malignant prostatic disease by selective measurements of cleaved forms of urokinase receptor in serum. *Clin Chem* 2006;52(5):838-44.
 168. Piccolella M, Festuccia C, Millimaggi D, Locatelli A, Bologna M, Motta M, et al. suPAR, a soluble form of urokinase plasminogen activator receptor, inhibits human prostate cancer cell growth and invasion. *Int J Oncol* 2008;32(1):185-91.
 169. Pawlak K, Pawlak D, Mysliwiec M. Tissue factor and urokinase-type plasminogen activator system are related to the presence of cardiovascular disease in hemodialysis patients. *Thromb Res* 2007;120(6):871-6.
 170. Fuhrman B, Nitzan O, Karry R, Volkova N, Dumler I, Aviram M. Urokinase plasminogen activator (uPA) stimulates cholesterol biosynthesis in macrophages through activation of SREBP-1 in a PI3-kinase and MEK-dependent manner. *Atherosclerosis* 2007;195(2):e108-16.

171. Fernebro E, Madsen RR, Ferno M, Brunner N, Bendahl P, Christensen IJ, et al. Prognostic importance of the soluble plasminogen activator receptor, suPAR, in plasma from rectal cancer patients. *Eur J Cancer* 2001;37(4):486-91.
172. Stephens RW, Nielsen HJ, Christensen IJ, Thorlacius-Ussing O, Sorensen S, Dano K, et al. Plasma urokinase receptor levels in patients with colorectal cancer: relationship to prognosis. *J Natl Cancer Inst* 1999;91(10):869-74.
173. Olson FJ, Thurison T, Ryndel M, Hoyer-Hansen G, Fagerberg B. Soluble urokinase-type plasminogen activator receptor forms in plasma as markers of atherosclerotic plaque vulnerability. *Clin Biochem* 2009.
174. Jonler M, Eddy B, Poulsen J. Prostate-specific antigen testing in general practice: a survey among 325 general practitioners in Denmark. *Scand J Urol Nephrol* 2005;39(3):214-8.
175. Benning CM, Kyprianou N. Quinazoline-derived alpha1-adrenoceptor antagonists induce prostate cancer cell apoptosis via an alpha1-adrenoceptor-independent action. *Cancer Res* 2002;62(2):597-602.
176. Kyprianou N, Benning CM. Suppression of human prostate cancer cell growth by alpha1-adrenoceptor antagonists doxazosin and terazosin via induction of apoptosis. *Cancer Res* 2000;60(16):4550-5.
177. Harris AM, Warner BW, Wilson JM, Becker A, Rowland RG, Conner W, et al. Effect of alpha1-adrenoceptor antagonist exposure on prostate cancer incidence: an observational cohort study. *J Urol* 2007;178(5):2176-80.
178. Olsson M, Ekstrom L, Schulze J, Kjellman A, Akre O, Rane A, et al. Radical prostatectomy: influence on serum and urinary androgen levels. *Prostate*;70(2):200-5.
179. Ghavamian R, Bergstralh EJ, Blute ML, Slezak J, Zincke H. Radical retropubic prostatectomy plus orchiectomy versus orchiectomy alone for pTxN+ prostate cancer: a matched comparison. *J Urol* 1999;161(4):1223-7; discussion 1227-8.
180. Engel J, Bastian PJ, Baur H, Beer V, Chaussy C, Gschwend JE, et al. Survival Benefit of Radical Prostatectomy in Lymph Node-Positive Patients with Prostate Cancer. *Eur Urol*.
181. Kaplan RN, Rafii S, Lyden D. Preparing the "soil": the premetastatic niche. *Cancer Res* 2006;66(23):11089-93.
182. Widmark A, Klepp O, Solberg A, Damber JE, Angelsen A, Fransson P, et al. Endocrine treatment, with or without radiotherapy, in locally advanced prostate cancer (SPCG-7/SFUO-3): an open randomised phase III trial. *Lancet* 2009;373(9660):301-8.

